THE MORNING TRIBUNE
Affords advertisers the best medium they have ever had of reaching the people of Coshocton county and city.

COSHOCTON MORNING TRIBUNE

THE MORNING TRIBUNE
Market and classified pages deliver the goods—every Progressive home in the county reads both.

VOL VII: No. 49. The Paper That Prints The News THURSDAY MORNING, OCTOBER 28, 1915. The Paper That Everybody Reads TWO CENTS

County Sunday School Meeting Ends With Talk

Anti Saloon League Man Talks on Prohibition And Suffrage--Predicts Election Law Will Help Drys--Officers Elected by Organization.

"If we are defeated on November 2 it will be because of the indifference of the people who ought, through their profession of life, to be lined up against the saloon," said Fred G. Bale, of Canton, district secretary of the Ohio Anti-Saloon league, in his address at the closing session of the Coshocton County Sunday school convention Wednesday night.

"If every church member had gone to the polls and voted dry at the last election, I firmly believe there wouldn't be a saloon in Ohio today. It's the man who prays one way and votes another that will defeat this amendment for his vote will count but his prayers won't.

"It's the voter and not the saloon keeper who is responsible for the saloon. It can exist only by the consent of the voters. I believe the man who refuses to vote is just as guilty as the man who deliberately sells his vote and they ought to be treated like the men in Adams county. Deprive them of this privilege for about ten years and they will come back with an entirely different idea of citizenship.

Favors Suffrage.

Speaking of Woman's Suffrage, he asked, "Why shouldn't women vote? We allow them to vote on the school board and I am sure the education of her child is no more vital to a mother than the building of its character and because it debauches the character the mother and school work years to build up it is far more important that the mother should be allowed to vote on the saloon question than on the educational question. And men, we had better measure up ourselves or quit talking about women not having sense enough to vote. It's the liquor interests that are fighting the woman suffrage movement and an organization that fears the women's vote has no right to exist. Here in Ohio the liquor men have stooped to stealing the name of the Woman's temperance organization and this is a pretty good sign that they are on their last pegs, backed up in a corner and fighting for breath.

No More Frauds.

Mr. Bale spoke of the Kramer honest election bill which he said was going to prevent a repetition of election frauds such as were put through in Cincinnati at the last election. "There men are not going to run the risk of the penality under this law and I believe with an honest election we can win this fight just as I believe we would have won it last year if we had an honest election. It was not the honest vote that de-

(Continue On Page 6.)

FORNEY MUST PAY PENALTY FOR ASSAULT

Sentenced To From Four To Eight Years In Penitentiary By Pittsburg Court

AGED PARENTS HEAR THE TRIAL

Associates Also Sentenced—Witness Claims Forney Struck Blow

Thomas G. Forney, formerly a resident of Linton township, Coshocton county, was sentenced to not less than four years and not more than eight years in the western penitentiary of Pennsylvania for the attempted murder of his millionaire father-in-law, T. Franklin Schneider, candy manufacturer of Washington, D. C., by the criminal court in Pittsburg Wednesday.

The cases of his paid assassins were disposed of as follows:

H. C. Carlisle was sentenced to six months in jail:

William Bower was not sentenced as his attorney will ask for a new trial:

George McHenry was sentenced to not less than three years and not more than five years in the penitentiary.

Rivaling stories of fiction were the details of the plot to assassinate T. Franklin Schneider, a prominent and wealthy architect of Washington, D. C., who is also at the head of a company operating a chain of candy shops throughout the country, as revealed in criminal court Tuesday, when William Bowers was placed on trial charged with conspiring to murder the wealthy old man.

Forney On Stand.

Thomas G. Forney, a prominent member of the bar of Washington, a graduate of the University of Michigan and son-in-law of Schneider, went on the stand and testified how he hired the assassins to slay his wife's father. The agreement written in his own hand offering $1,000 to carry out the job he gave to George McHenry and Bowers, was introduced as evidence. Forney, McHenry and H. C. Carlisle, the latter pocketing the money he sent McHenry to Forney's commanding him as the man "to pay off the bills" and to do it quietly so as to avoid suspicion by the police, but Bowers alone stood trial.

The jury and lawyers were locked to stay Sabbath and that they were only out to get a boy's money, was told by McHenry when he was on the stand. He told of making two trips to his city, the expense being paid by Forney, being entertained and having good times with the attorney being made to pay to keep me Schneider. When their money was exhausted they returned to Washington where McHenry said he met Forney who asked him "what they meant to take his money and not give any returns for it."

Sign Death Agreement.

The "death agreement" drawn up by Forney on April 1 last in

(Continued on page 4)

Abe Martin

Some folks are too stingy t' even use their own judgment. Ever notice how quick an actor gits his number when he picks up th' 'phone in a play?

Another Big Attraction For Parade

Business Men Will March at Head of Parade--Four Bands in Line of March--Interest Taken in Automobile Feature of Celebration--Nice Prizes Offered.

Coshocton business men have secured the Boy Scout band, of Newcomerstown, to the already long list of attractions for the big Hallowe'en celebration on Monday night, November 1. This makes four bands that will play in the parade and during the evening until eight o'clock. During the parade the music will be continuous as one band will begin as soon as another one stops. Red fight fire also to play a prominent part in the evening's games and the business men of the city are to march near the head of the parade carrying sticks of the red fire.

Big Crowd Expected.

Interest continues to grow in the celebration and present indications point to one of the largest crowds from both city and county the city has ever seen. The merchants are doing their best to make the celebration one worthy of universal approval. They are bearing the entire expense among themselves and asking for nothing except the appreciation of their efforts on the part of the people in the city and surrounding country to whom they cordially send an invitation to participate in the evening's festivities.

Nice Prizes.

The offering of large cash prizes is creating unlimited enthusiasm among large numbers who are already busy at work on costumes which they hope will win one of those liberal prizes. The first of these is $10 for the best costumed couple; the second $7 1-2 for the most comic costumed couple; third $2 1-2 for the best female male impersonator and same for the best male female impersonator; $2 for the best costumed child under 12 and $1 for the best impersonator of Chas. S. Chaplin.

Automobile Parade.

Marked interest is also being displayed in the automobile section of the parade and the prizes in this are $10 and $5 for the best and second decorated automobiles. While no automobiles bearing advertisements will be considered in the awarding of these prizes, all business houses are urged to enter the parade with floats, cars or carriages, bearing their advertisements.

The celebration has no connection whatever with any political organizations or state issues and no advertisement of this kind will be permitted in the parade, all other legitimate forms of advertisement however will be welcome.

Line Of March.

The review stand will be in front of the People's bank. Those participating in the parade are asked to form in line at Second street at 7 o'clock and all those who expect to compete for the prizes must be there ready to start at 7:30 o'clock. From Second street the parade will march up Main past the reviewing stand as far as Seventh, then back past the reviewing stand where the prizes will be awarded and back to Second street, where the line will be broken.

After the parade the bands will march back up street. The Salvation Army band will stop between Third and Fourth; the Boy Scout band between Fourth and Fifth and the Ladies' Band of Bowerstown between Fifth and Sixth and at these various places will continue concerts until the closing of the evening's festivities, at 10:30 o'clock.

Two Thousand Attend Agricultural Exhibit

It is estimated that more than two thousand people attended the agricultural exhibit of the Keene district schools held at Keene in the basement of the Keene high school building on Wednesday afternoon and evening. Eight schools participated in the exhibit. The four schools of Coshocton, Village and the Millers, Barnes, Hyatt and Mad schools were all represented.

The exhibit included specimens of agricultural crops, canning, preserves, baking and several historic relics. Among the latter was the jawbone of a skeleton, supposed to have been that of a prehistoric man which was found some years ago by George Whitmore while digging an old cave in the Keene vicinity.

Old spinning wheels were also displayed. A sample more than 150 years old and of a table cloth about a hundred years old attracted much attention. The hall in which the exhibit was held, was thronged from the very opening of the exhibit.

Crawford Funeral To Be Held At Johnson Home

[illegible] for W. K. Crawford, a local [illegible] of Coshocton, who died at the City hospital, early Wednesday morning, were held Wednesday afternoon at 2 o'clock from the home of his niece, Mrs. J. B. Johnson, on South Third street. Rev. D. C. Engel, pastor of the First Presbyterian church, officiated and interment was made in South Lawn cemetery.

Mr. Crawford's only surviving sister, Miss Agnes Crawford, of New York, and his niece, Mrs. Mary Nelson and daughter, of Brooklyn, will arrive today to attend the funeral.

W. K. Crawford was born at Chili, and was the oldest of five children. They were left orphans at an early age, the father dying on the battlefield of Stone River, Tenn.

Mr. Crawford was married but once, his wife being Miss Beall, of Keene, to whom he proposed while a boy in school. Mrs. Crawford died many years ago while the family was living in Philadelphia. For many years prior to his death Mr. Crawford was in the employ of the Pennsylvania company, and during his long service made many trips to Europe. He was a member of the Knights of Pythias lodge of Coshocton, Mr. Crawford was a skilled machinist and shortly before his death was employed in the McKinney & Co. shoe store.

In 1875, Mr. Crawford was united in marriage to Elizabeth Johnson. To this union one daughter, Agnes Rose Crawford, was born.

He is survived by his daughter, who spent his last years in New York, one sister, Mrs. Mary Nelson, of Brooklyn, N. Y., and a brother, James Crawford of Fort Collins, Colo. Miss Georgia Crawford, a sister, preceded her brother to the grave about a week ago.

Prohibition Party Leader Adresses Crowd at Warsaw; Bale Makes Tour of County

SIX PLOTTERS UNDER ARREST; ONE TELLS ALL

Government Officials Deny They Are Hunting Any One Higher Up In Case

Washington, Oct. 27.—The government today had in custody all the men it has evidence against in the bomb plot against American munitions factories and the shipping of munitions from American ports.

Max Breitung, cousin of E. N. Breitung, Michigan millionaire, gave himself up today at the New York federal building and was given a preliminary arraignment before United States Commissioner Houghton.

Breitung was held under $25,000 bail for appearance November 4.

With Breitung was William H. Parke, one of his attorneys. He was given a quick arraignment and furnished bail at once thru a surety company.

Breitung is the fifth man arrested. The others are Robert Fay, Walter Scholz, Paul Daeche and Dr. Herbert Kienzle.

All are charged with conspiring to violate United States laws by tampering with international shipping.

With Breitung's arrest, secret service men said the case is cleaned up so far as they are concerned.

At the same time, state department officials said no immediate protest will be made to Germany.

The administration is more concerned over punishment of Germen it accuses of violating federal laws.

These statements were made today by state department officials.

They said that if a protest does go to Berlin, it will be sent by President Wilson only after in

(Continued On Page 6.)

Thought Main Street Was A Big Speedway

Walter Sprague was arraigned before the mayor Wednesday afternoon and fined $1 and costs for violating the speed ordinance. Sprague was alleged to have driven an auto down Main street at a rate of 30 miles an hour. He pleaded guilty.

Noted Woman to Speak Here

Mrs. Mary Harris Armor, of Chicago, City and state [illegible] Georgia Lyceum, will deliver an address in the interest of "Ohio Day" at the State Street theatre, Saturday evening at 8 o'clock.

Mrs. Armor has [illegible] on the platform and Chicago people who have heard her [illegible] say she [illegible] are worth [illegible] in appreciation of [illegible] beauty of speech.

LEAVES HOSPITAL

Mrs. Archie Foster, of Canal Lewisville, was dismissed from the City hospital Wednesday [illegible] she has been confined for the past three weeks following a major operation performed by Drs. Shaw, Pomeroy and Cone.

THE WEATHER

FOR OHIO—Fair and continued cool.

Aggressive Campaign Being Conducted by Dry Organization--Wooley Declares Decent Man Must Assert Himself--Bale Quotes Statistics.

RICHARDSON IS PICKED TO WIN OVER COMPTON

The Bet, However, Is Not Allowed To Remain Posted By Compton Backers

FEWER PREDICTING STAATS' ELECTION

Favorite In Race Will Probably Be Developed When Betting Is More Brisk

During the past week the number of prognosticators who are of the opinion that Staats is the strongest contestant in the three cornered mayoralty fight, has diminished. It is also a noticeable fact that Richardson backers are becoming more confident. Compton stock went up about ten days ago and the race is decidedly hard to "dope."

Among the first bets of importance was one posted Wednesday afternoon at the O'Donnell Smoke House offering $25 even that Richardson will poll more votes than Compton. After remaining on the board for several hours it was covered by a Compton backer.

Started 'Em Thinking.

While the bet was noted on the score board, word was passed out that the man who posted the money (he placed his money in the hand of a commissioner) had $2,000 more which he is willing to bet the same way. Needless to say this rumor made some of the Democrats "stop, look and listen," although several expressed themselves as believing that the bet was posted merely for the purpose of getting the impression that Richardson backers are filled with the utmost confidence.

Some Good Bets.

It is believed [illegible] betting is expected [illegible] the campaign. So far as is known no bets have been made of any thing [illegible] Apparently [illegible] the city [illegible] the same [illegible] between C. H. Dingman and R. C. A. Beck [illegible] Reynolds Clothing and Reynolds [illegible] Beck [illegible] Elk and Harry [illegible]

[illegible] Democrats [illegible] Dingman [illegible] Beck [illegible] Elks [illegible]

The Warsaw M. E. church was filled to overflowing last night during the address delivered by John Wooley, three times candidate for president on the Prohibition ticket, and an orator and statesman of note. It is estimated that more than six hundred heard Wooley outline the policy of the Saloon-keeper toward voting and candidates for election.

He declared that the decent man must **assert** himself in **politics** even as the saloon and the liquor element asserts itself in this particular. "The saloon-keeper takes time to ascertain the stand on this issue of every candidate for election," he said, "and he never votes against his business. He never supports a dry candidate. When election day is near he registers and when the day is at hand he **votes wet**. If he has other important business, it is put off until a later date. He casts his vote."

Never Forgets

"In order to win this issue," he decared, "the drys must pursue the same tactics. Take time to find out how a candidate stands on this issue and if he is on the right side, eliminate party prejudices and vote for that man even as the saloon-keeper refuses to let his party vote him. Let no other issues prevent the casting of a ballot."

The speech made by Wooley at Warsaw last night was the first speech he has made in this county and the second in the state this fall. He declared that he was unable to give a forecast of the result as he had not been in touch with conditions enough to enable him to judge. The meeting last night, he declared was very enthusiastic and spoke very favorably for the cause.

Bale Makes Tour

Great enthusiasm greeted the members of the Fred G. Bale touring party which visited Warsaw, Walhonding, Tiverton, Spring Mountain, Blissfield, Helmick and Keene. It is estimated that over 1200 people heard Bale in the different addresses during the day. At Walhonding and Blissfield the school children were dismissed and attended the meetings en masse.

The party, numbering twenty-two in all, was accorded an ovation. The Ladies' quartet sang when the speaker of the occasion, Fred G. Bale, and prepared the way for special band music. Bale was at his best and drew forth warm appreciation. It was freely predicted among the different villages visited that potentially a full vote would be cast on the issue.

Leaves Its Mark

In the course of his remarks Mr. Bale called attention to the startling fact that in the [illegible] six thousand children [illegible] killed while juvenile court [illegible] Columbus, [illegible] the [illegible] effect of alcohol upon the child. One third of the [illegible] children [illegible]. He also declared that [illegible] the child of the [illegible] when no person had [illegible] with [illegible].

Dry Meeting at Mill Creek

A dry meeting will be conducted at the Mill Creek township house Friday evening, October 29th. There will be some good speaking and special music furnished. Everybody is cordially invited to attend.

Arrested For Assault Upon His Own Father

John Bonner was released on bond of $500 from Justice Wimmer's court Wednesday where he had been arraigned to answer to a charge of assault and battery on a warrant sworn out by his father.

NewspaperARCHIVE®
NewspaperARCHIVE®

Wait! Wait!

On Saturday the 30th At

GOLDEN'S

The Greatest Sale Ever Attempted In This Vicinity. . . .

A. C. SMITH

THE SALE KING

Will Give FREE 30 Packages of Merchandise.

Packages on display in our Show Windows.

Watch Paper Later

ADVANTAGES

In Depositing Your Money With The Buckeye State Building And Loan Company, Rankin Building, 22 West Gay Street, Columbus, Ohio.

Besides having a safe and [illegible] per cent interest, you [illegible] your certificates into [illegible] time, [illegible] you with[illegible] the interest [illegible] due, you [illegible] interest. This is the rule [illegible] conservative [illegible] usual in [illegible] Getting 5 per cent and [illegible] as you [illegible] time to [illegible] cash is a great advantage. Assets $9,200,000.

The Store Where Everybody Shops

The New Dress Skirts For Fall Are Here In Almost Countless Numbers.

And such a grand assortment to choose from. Pretty conservative styles in the season's choicest materials, as **Gabardines, Serges, Poplins, Panamas, Chuddah Cloth** and **Novelties** in the wanted colors.

Your size will be here in just the skirt you have been looking for. You will want one or more to wear with separate waists. We can only tell you about the values we are offering here, we would like you to come in and see them, try them on and note the graceful stylish lines and see the value in them at

$3.50, $5.00, $5.50, $6.50, $8.50 and $10.00

Ready-to-Wear Dep't, Third Floor—Take Elevator.

EXTRA SPECIAL

One rack of Skirts, last season's models, $5.00, $6.50, $7.50 to $8.50 values, all go in a special clean-up at your choice **$3.98**

Good assortment of colors, materials and sizes.

The McKEOWN-SETTLE COMPANY

This Store Stands For Truth In Advertising

LEAGUE WILL HOLD BANQUET

The Pastime Outdoor League will hold a banquet at the Standen rooms on Friday evening, November 29, at 8 p. m. After the banquet, distribution of prizes will occur.

1st prize to White Sox, won 44 lost 19.

2nd prize to Pirates, won 43 lost 20.

1st prize for High Individual on 3 games, N. Dixon 188.

1st prize for Hgl. Single, for 1 game, N. Dixon, 91.

1st prize for High Team, for 1 game, Pirates, 277.

1st prize for High Team for 3 games, Pirates, 778.

1st prize for High Individual Average, W. Leavengood, 50.

2nd prize for High Individual Average, E. Arnold, 49.

Pass it along—Wait for our kitchen cabinet special next week. A dollar down and a dime a day. Rose Bros. Furniture Co.

COURT HOUSE NEWS

On the grounds of gross neglect of duty, Clarence Sutter was granted a divorce from Anna Sutter in probate court Tuesday. They were married February 13, 1913.

Inventory Filed.

Inventory and appraisement in the estate of Mary K. Royer, deceased, was filed in probate court Tuesday by M. B. Smith, W. F. Rader and Joseph Haverick, appraisers. The estate is valued at $500.

Is Recovering From Bad Fall

Perry Crothers, of Collison Ridge, New Castle township, was seriously injured on the way to [illegible] Tuesday from the effects of an apple tree. Monday Mr. Crothers sustained a broken [illegible] severe bruises [illegible] and shoulders. He was [illegible] by Dr. Wright.

Schools Will Hold Exhibit

[illegible] Virginia [illegible] exhibit display [illegible] at New Mos[illegible] Boro Super[illegible] Saturday [illegible] Barton will be [illegible] the pupils and [illegible] the day.

UNCHANGED

[illegible] the condition of [illegible] was said to be [illegible] changed. He is per[illegible] comfortable at the City [illegible] he has been con[illegible] the past two years suffering from [illegible] at Ohio.

Try a Tribune Want ad.

MAKING PROBE

(continued from page 1)

personal direction of President Wilson, this afternoon, assumed absolute charge of the case against the four imprisoned agents in the German plot to blow up munition plants and ammunition ships.

Lieutenant Robert Fay of the German army, and his aide, Walter Scholz, were brought to New York from Weehawken, N. J., to be arraigned before United States Commissioner Houghton.

Paul Daeche, who was detained as a material witness, refused to come to New York with Fay and Scholz, so was taken before United States Commissioner Carpenter in Jersey City, where he was arraigned on a conspiracy charge and held in $25,000 bail.

Seib Reveals Plot.

Efforts of the authorities to unearth the complete details of the nationwide plot were redoubled today following a declaration by Paul Seib, another German suspect, that the plotters had planned to destroy the great plant of the American Agricultural Co. in Roosevelt, N. J.

The authorities are after Max Breitung, secretary and treasurer of the Oil Well Co. of New York, who is also charged with conspiracy to blow up munition plants.

It was specifically set forth that Breitung paid for a quantity of chlorate of potash found by detectives who raided the rooms of other alleged conspirators in Weehawken and Hoboken, N. J.

Kienzles Is In Tombs.

Of the four others under arrest, Lieutenant Robert Fay of the German army, Walter L. Scholz, and Paul Daeche, were held in the Weehawken police station, to be arraigned today on charges of having explosives. They were released and re-arrested on a federal warrant, charging conspiracy.

Dr. Herbert Kienzle, manager of a clock company, who is charged with paying aided the alleged conspirators in obtaining explosives used by Fay, was in the Tombs prison awaiting examination November 4.

Other Arrest Expected.

It was said that Fay, who in his confession claimed to be the head of the conspiracy, had spent several months on his expedition for explosives intended to arm steamships carrying munitions to the allies.

Special [illegible] Leadpencils for [illegible] at The Buckeye.

WARSAW ROUTE 3

Mr. and Mrs. Peter Yearouse, of Dresden, are visiting their daughters, Mrs. Mollie Bowers and Mrs. Wayne Frederick.

Mr. and Mrs. Hilary Beall, of Keene, spent Saturday and Sunday with Mrs. Beall's sister, Mrs. [illegible].

Mr. and Mrs. Leo Smith and children, Howard, Alice and Luther, were Sunday dinner guests of Mr. and Mrs. Frank Lightell.

Avery McCoy has purchased a fine Jersey cow and calf from Frank Lightell.

Mrs. Mollie Bowers and Mrs. Lottie Landis and daughter, Mary, were shopping in Warsaw, Saturday.

Mrs. George King and Mrs. John Frederick visited Frank Lightell Tuesday.

CANAL LEWISVILLE

The Epworth League will hold a box social at Philo Hall, Friday evening, October 29. Every one is requested to come masked.

The Ladies Aid society will meet with Mrs. William Crambleit Thursday October 28, at 2 p. m.

Mrs. Dwight Bessi entertained the members of her sewing club Friday evening. The evening was spent in sewing and delicious refreshments were served.

Mrs. Custer and Mrs. Young, of Scio, and Mrs. Haskins and Mrs. Strowbridge, of Uhrichsville, were guests of Mrs. Minnie McGill and Mrs. R. C. Blackledge, a few days last week.

Miss Nanna Hahn spent the week-end at the home of her parents, near Fresno.

Miss Guida Renrew spent Sunday with Miss Gayle Kirk.

Mr. and Mrs. Nathan Crawford and children Gertrude and Charles, were Sunday guests of friends in Helmick.

Mrs. Annie McGiffin and Miss Nellie McGiffin visited relatives in Newark, last week.

Mr. and Mrs. George Chatman, of Coshocton, were Sunday guests of Mr. and Mrs. C. C. Sheneman.

Mr. and Mrs. Welling, of West Bedford, Mrs. Jacob Warner and Mrs. Howard and Mr. and Mrs. Charles Carnahan and children spent Sunday at the Mencer home.

Mrs. Lela McCotton has returned to her home in Cleveland after a visit with relatives.

Mrs. John Babcock and son Walter are at the home of her brother William Crambleit, of Millcreek.

Mr. W. O. Beamer and son Wade, of New Straitsville, called at the home of H. P. Mohler, Saturday evening.

Miss Florence Hahn, of Fresno, spent Monday with her sister, Miss Nanna Hahn.

Mr. and Mrs. Edward Bowers, of Nellie, Mr. and Mrs. Lloyd Callison, of Methune, were Sunday guests of Mr. and Mrs. Lee Fortune.

A Disappearing Sea.

The Caspian sea is said to be gradually disappearing. This sea is about 700 miles in width. Its area is estimated to be 170,000 square miles. Navigation is difficult, parts of the sea are very shallow. In the southern portions, however, a depth of over 3,000 feet has been registered.

LEAVES HOSPITAL

Mrs. Edna Clemons, of South Seventh street, who underwent a minor operation about a week ago, was dismissed from the City hospital Tuesday.

BIRTH NOTE.

A baby boy was born to Mr. and Mrs. F. S. at their home in Conesville, Tuesday.

Try an ad in the classified columns of the Tribune.

May Abandon Annual Trip Of Seniors

Whether or not the custom of taking the senior class of Coshocton High school on an outing at the close of school in June, will be followed out this year, is to be decided at the meeting of the board of education to be held November 5.

Letters have been sent out by Superintendent C. E. Bryant to the parents of the class members in order to get their opinions about carrying out the plan followed in other years and the thirty-five answers he has so far received are all favorable to the trip.

Among other objections to the trip is that of the expense and whether the board can afford it this year will be decided at the coming meeting.

This is "Blue Serge" week, at "The Buckeye"—Twelve fifty values for ten dollars.

NELLIE.

Mr. and Mrs. Howard Shrigley and daughter Bessie, of Coshocton, spent Sunday with Mr. and Mrs. Austin Richards.

Mr. and Mrs. A. R. Dickerson spent Sunday at the home of French Berry and family.

Granville Hoffstatter, of Eldon, Iowa, spent last week at the home of George Hoffstatter.

The entertainment and pie social of the Nellie High school is expected to draw a large crowd Friday evening, October 29.

Mr. and Mrs. Orange Crowthers and son Claude, visited at the home of Mr. and Mrs. Frank Keeter, near Mohawk, last Sunday.

W. G. Foster and L. W. Hoffstatter spent Friday night in New Castle, on business.

J. C. Ralston and wife were the guests of Mr. and Mrs. E. B. Berry Sunday.

Mrs. Lizzie Baxton is on the sick list.

G. W. Foster spent Monday in Nellie.

H. D. Murray and family were the guests of Mr. and Mrs. A. L. Callison Sunday.

Miss Louella Callison spent Sunday with her parents, Mr. and Mrs. A. L. Callison.

Everett Bogitwell and Ross Frew called on friends Sunday at Warsaw.

J. W. Booth is assisting T. O. A[illegible] at picking winter apples.

Fifty one Jersey sweaters for men and boys for thirty-nine cents. The Buckeye.

NOTICE

Owing to a disagreement with the Jitney Transportation Company, the jitney service will be discontinued by the first of November. All ticket holders please use the same before that date. All creditors please send in bills to be settled by that date.

Jitney Transportation Co.

LEVIES ON PRODUCE

[illegible]

DON'T FORGET THE BIG PUBLIC SALE BY HOWARD WOLFE SAT. OCT. 30.

At The Pastime Theatre Today

[illegible]

MYRTLE TENNEHILL

[illegible] BARN STORMERS

VIOLA DANA

"THE GRAVEN STUDENT."

[illegible] Thos. Dixon

SAY [illegible]

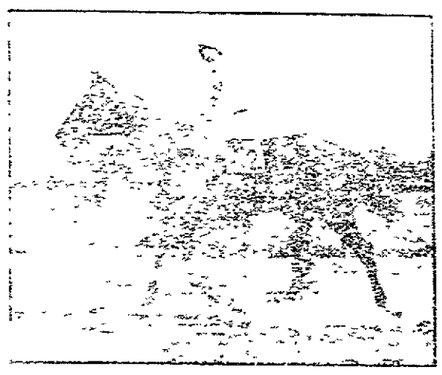

UTAHNA:

Walter Miller

[illegible] The Pimpernel

Tomorrow Thursday, Oct. 28th

FINNELL SHOW

Knights Of Columbus

Henry B. Walthall in "TEMPER."

[illegible] NEWS—VITAGRAPH COMEDY

AT PASTIME THEATRE—[illegible]

BRETZIUS BROS. LEASE GARAGE

[illegible] Bretzius Bros. [illegible] Third Street [illegible] the Third Street Garage [illegible] Bros. [illegible] Weis, and [illegible] business [illegible] week.

R. L. Weis, who is now one of the [illegible] one of [illegible] Wemple [illegible] Works [illegible] city, and [illegible] the past two months has been [illegible] Bretzius Bros., who were [illegible] the Oak [illegible] Auto Company [illegible] Bros. and Weis will open [illegible] New Comerstown [illegible] Angles. A. G. Bretzius [illegible] charge of New [illegible]

YOU TAKE YOUR PICK AT YOUR OWN PRICE OF THE GOOD DRIVERS AT HOWARD WOLFE'S BIG SALE SATURDAY OCT 30. IN THE BIG ALLEY

CONDITION SATISFACTORY

[illegible]

NOTICE TO HUNTERS.

[illegible] a license, in[illegible] Ave., or apply at [illegible] the Dow [illegible] and [illegible]

FRANK MOORE,
[illegible] Tuscarawas Twp.

CHICHESTER S PILLS

DIAMOND BRAND.

[illegible]

SOLD BY DRUGGISTS everywhere.

NewspaperARCHIVE®

For 50c—Next Week Only

This $2.50 Aluminum Cooker

Mother's Oats Week

Next week in this city is Mother's Oats week. All the leading grocers will make big displays, and show this Cooker with them.

One object is to supply present users of these exquisite flakes the best way known to cook them.

Another object is to win thousands of new users to this delicious form of oat food.

So for one week, at enormous expense, we make this offer to buyers of five packages. Any grocer will supply you. And the grocers named in this advertisement will make big displays, showing this Cooker with them.

Don't miss this chance to get this Cooker at one-fifth retail value. The chance will never occur again.

Other Valuable Premiums

In each package of Mother's Oats you will find a coupon. These coupons have an average worth of 2c each in merchandise. So you really get 12c in merchandise for each 10c you spend for Mother's Oats. The five packages you buy to get the Cooker will give you five coupons to start with.

We will send you with the Cooker our full Premium List, showing 250 articles which everybody wants. Some are for men, some for women, some for boys and girls. Some may be had for as low as nine coupons.

These are all in addition to our Cooker offer. And these 250 premiums are for coupons only. No need to send any cash.

Mother's Oats Cost 10¢ Per Package

Your Only Chance

This aluminum double Cooker is extra large and heavy. It is made to our order, and is the best cereal Cooker known. If sold at retail it would cost at least $2.50.

Next Week's Offer

For next week only we make this offer to every home in this city, but it will never be made again.

On each Mother's Oats package appears a picture of one of our mills. **Send us the pictures from five Mother's Oats packages.** You can peel them off—no need to cut the package.

Send us 50c with these five pictures and we will mail this Cooker to you by parcel post prepaid.

Thus by buying five packages next week you get this $2.50 Cooker for 50c, and you get five coupons good on other premiums.

This offer is good for next week only. No requests will be honored unless mailed next week. For your sake we urge you to accept it.

This Offer is Confined to This County

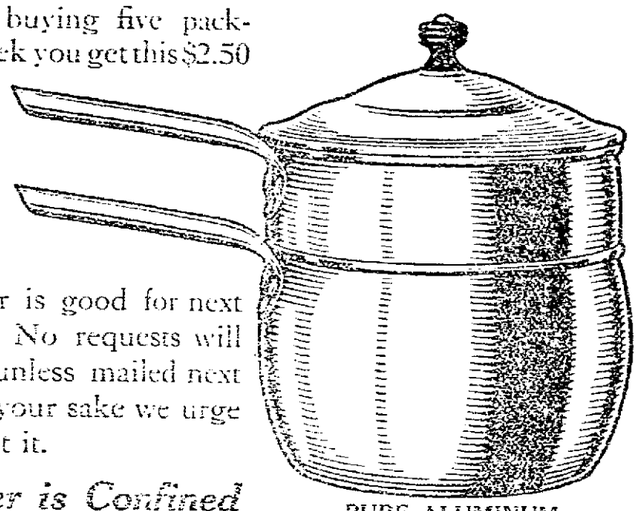

PURE ALUMINUM
Made to Our Order—Extra Large and Heavy. Cereal Capacity 2½ Qts.

Address Mother's Oats, 1755 Railway Exchange, Chicago

These Grocers Display It

See It Next Week at Your Store

L. B. BARCROFT
616 Walnut St.

I. M. BARTHOLOW'S CASH GROCERY
615 Walnut St.

THE CENTRAL MARKET & GROCERY CO.
Walnut & 6th Sts.

DAWSON & SMITH
726 Walnut St.

JOSEPH DECKER
231 W. Main St.

B. DeVAULT
Flemings' Corner

THE FAIRLAWN GRO. & MEAT MKT.
710 Kenilworth Ave.

THE HAHN GROCERY CO.
933 Main St.

H. A. KING
628 Walnut St.

LEAR GROCERY CO.
Adams & Eleventh Sts.

E. M. LATIER & SON
616 Ash St.

L. H. LONGSTRETH & CO.
1040 Walnut St.

OLINGER BROS.
275 Cambridge St.

OVERHOLT & ENGLISH
426 Main St.

U. G. RALSTON
249 Main St.

RICHCREEK & TREGO
129 N. Third St.

H. H. ROLLER
432 S. 7th St.

ROSS & SON
1008 Main St.

THE SNYDER GROC. & COFFEE CO.
233 Main St.

SOUTH LAWN GROCERY CO.
519 S. Lawn Ave.

J. D. STEVENSON
123 N. Third St.

SOCIETY NEWS

That Will be of Interest to Women

To Entertain Class.

Mrs. Dora D. Dilber, of Brownsville, will entertain the members of her Sunday school class from the Baptist church at her home Thursday evening.

Club Enjoys Hallowe'en Party.

[illegible]

NOTICE.

The Ladies' Aid Society of the Baptist church will [illegible] at the parlors Friday afternoon at 2:30 o'clock. Bring your [illegible] Mrs. Dillmann, 222 N. [illegible]

Dinner Guests.

[illegible]

Surprise at Coopersdale.

[illegible]

At Elder Home.

[illegible]

Mrs. E. S. Wallace, Mrs. Jesse McClain, Mrs. R. F. Timmons, Mrs. A. S. Ripperth, Mrs. Seth Snyder, Mrs. Sarah Collier, Mrs. T. G. Harris, Miss Minnie Alsmer, Mrs. Warner Hay and Miss Anna Hershey. Guests in addition to the club members were: Mrs. De[illegible] of Cleveland, Mrs. William Eppstein of New Athens, Ind., Mrs. A. N. Compton, Mrs. J. A. Lemmon, Mrs. F. E. Pomerene, Mrs. J. B. Pope, Mrs. Bertly Pope, Mrs. Harlan Delaney, Mrs. [illegible] Ridge, Mrs. Eugene Hood, Mrs. John Alsmer, Mrs. M. D. Clark and Miss Carrie Elliott.

NOTICE.

The Ladies' Aid Society of the Baptist church will [illegible] at the parlors Friday afternoon at 2:30 o'clock. Bring your [illegible] Mrs. Dillmann, 222 N. [illegible]

Dinner Guests.

[illegible]

Surprise at Coopersdale.

[illegible]

At Elder Home.

[illegible]

Frank Leech, Mr. and Mrs. J. J. Orr, Mrs. Russel McCurdy, Misses Essie Dean, Cora Taylor, Anna Eaton, Jessie Tadmore, Dorothy [illegible], Mabel [illegible], Messrs. William Eaton, J. H. Dean, Harold Orr, Everett Orr, Walter Eaton, Clyde Dare, [illegible] and [illegible].

At Pomerene Home.

[illegible]

NOTICE.

There will be a special business meeting of the Daughters of Pocahontas Lodge Friday evening at 7:30 in Red Men's Hall. All members are requested to be present.

Rosella Miller, Pocahontas.

Attending Convention.

[illegible]

Family Reunion.

[illegible]

NOW YOUR CORNS MUST GO

Dr. Hunt Discovers Method that Kills Corns by Penetration. ONLY 10c.

That old corn, that stubborn corn, that soft corn, that tender corn, the corn that will come back, you can now get rid of it once and for all, for Dr. Hunt of Sidney, Ohio, has discovered the simple remedy that makes corns go easily and painlessly.

Dr. Hunt's New Corn Cure does its work by penetration. It kills Nature's own way. Goes to the very root of the corn. Corn falls out, root, body and branch in two days.

No pading. No dangerous caustic ingredients. No acids to dry out. No bulky pads or messy salves. Dr. Hunt's New Corn Cure comes in ready-to-apply plaster form. Trim to fit exact size of corn and apply. More than two applications are seldom necessary for the most stubborn case. Your corn comes out at once. The soothing penetrating ingredient works without discomfort. In two days you have no corn. This is a doctor's discovery. The result of life-time study.

And a box full costs you only ten cents. Guaranteed or money refunded. Sold by all druggists and shoe dealers. Or, send ten cents in stamps to American Chemical Company, Sidney, Ohio.

"Large box containing 20 plasters, 25c."

Myers, Mr. and Mrs. McDonald, Mrs. Harry Husted, Mrs. Henry Barcley, Mrs. Walter Hardesty, Clyde, Clarence, Harold, Hazel and Carmel Ross, Olive Lawrence, Mabel and Donald Husted, Donna and Carlie Hardesty, Robert Barcley, Mary Dillmann, Carl Kissner, Hilda Still, Walter Hardesty. The next meeting will be held at the home of L. G. Reese at Dutch Run.

NOTICE.

[illegible]

Boyd-Lee Wedding November 13.

[illegible]

Visiting Sister.

[illegible]

Visiting E. Keene.

[illegible]

Home From Expositions.

[illegible]

Resume Services at M. P. Church

[illegible] will be in charge of the opening services. Rally day which was to have been held this Sunday has been postponed for two weeks.

All linen pillow tubing 40-42 and 45 inches wide. Monroe Stock Co.

At Pomerene Home.

Mrs. Alice Pomerene, wife of Senator Pomerene, is the guest of Dr. and Mrs. Pomerene at their home on North Fourth street.

B. W. Club Meets.

Mrs. Roy Miller will entertain the members of the B. W. Sewing club at her home on Pine street this afternoon.

U. B. Aid Meets.

The Ladies' Aid Society of the U. B. church will meet this evening at the church at 7 o'clock. Election of officers will be held.

Vote for Henry L. Richardson, Republican Candidate for Mayor.

L. O. O. M. Will Have Dance

The third annual masquerade dance of the L. O. O. M. will be held Monday evening, November 1, at the Moose hall. Wright's original trio will furnish the music and cash prizes will be given for original and clever costumes.

C. R. Lacy, of Columbus, was in the city Wednesday on business.

Ear Diseases.

It will surprise many to learn that ear diseases were studied some 3,000 years ago.

Keeping bathrooms clean and bright, Gold Dust adds to your delight.
—*The Gold Dust Twins*

The Active Cleaner

Gold Dust never shirks its work. Being an active cleaner, it dissolves quickly in hot or cold water forming a solution that you can use with confidence on tiling or any kind of enameled ware; on woodwork, bathroom fixtures and every kind of kitchen and table ware.

THE N. K. FAIRBANK COMPANY
MAKERS

"Let the GOLD DUST TWINS do your work"

Five-cent and larger packages for sale everywhere

GOLD DUST

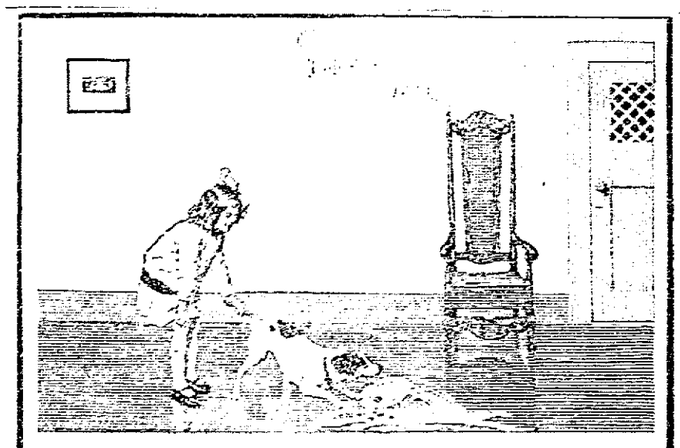

Don't Cry Over Spilled Milk—on Valspar

You can spill anything on Valspar. It is the one invulnerable varnish. You can wash it with clear water and soap as often as you please.

VALENTINE'S VALSPAR

You can use it outside—it stands rain and snow.

You can use it in the bathroom, the pantry, the kitchen, the hall—in fact, wherever the incidental pot-marks won't harm it in the least. You can use it in every room in the house.

We sell it and *guarantee it to be satisfactory or your money back.*

Practical instructions for using Valspar, a varnish card and a set of beautiful Valspar Picture Stamps can be obtained from us free of charge.

COSHOCTON HARDWARE CO.
411 Main Street Coshocton, Ohio

NEWSPAPER ARCHIVE®

Wear "Harris Made" Clothes

Best Fit, Best Style, Best Workmanship.
Satisfaction Guaranteed or Money Refunded

HARRIS, The TAILOR

Our New Location—Cor. Main and Hickory Sts.

Should Ohio's Constitution Be A Political Football?

Within three years thirty-five fundamental changes have been made in the constitution of the State of Ohio. These thirty-five changes include scores of important propositions.

In the same three years (since September 1, 1912) fifteen other proposals were defeated by the voters.

During that three year period one proposition was passed upon three times by the voters; two others were defeated twice, a third was submitted twice and others are on the ballot again.

These facts impress upon the voter the necessity of limiting elections on repeatedly submitting constitutional proposals. There can be no unfavorable criticism of leaving to the people the approval of matters of public concern but there is decided objection to asking the voters to pass upon the self-same issue year in and year out.

The proposed amendment "To limit elections on twice defeated Constitutional proposals and to prevent abuse of Initiative and Referendum" is offered so that agitators may not make the Ohio Constitution a political football.

This amendment does not affect the submission to the people of any municipal ordinance or state law but applies only to the repeated submission of Constitutional proposals.

AMENDMENT TO LIMIT ELECTIONS HAS STRONG ENDORSEMENTS

The Initiative and Referendum provisions of the Constitution will be safeguarded by the adoption of this amendment. Leading members of the Constitutional Convention that framed the I. & R. sections are in favor of this amendment. They say:

HON. GEORGE W. HARRIS, CINCINNATI.—The initiative and referendum is one of the fundamental safeguards for the preservation of our democratic governmental institutions. As a member of the fourth constitutional convention of Ohio, I helped make the principle of the initiative and referendum a part of the organic law of the State. It is because I fear that the principle of the initiative and referendum may be obscured or destroyed by the abuse of the right to use this political instrumentality, that I am in favor of the conservative limitations on its use that are set forth in your proposed amendment.

HON. E. B. KING, SANDUSKY.—For one, I believe that after a thorough canvass, once repeated, in favor of a given idea, has been had, that the electorate should be given a brief rest and an opportunity to think over the subject, and that six years is not too long.

HON. J. MILTON EARNHART, LEBANON.—The viewpoint of a person, which [illegible] recommendation. You will remember the position of [illegible] were made in the Constitutional Convention [illegible] the adoption of a measure for the people's [illegible] for initiative and referendum [illegible] tax." If adopted, it will be a [illegible] to [illegible] assist in [illegible] Constitutional [illegible] days.

HON. JOHN ROBERT CARTON, [illegible] I. & R. [illegible]

HON. F. M. MARRIOTT, DELAWARE.—I have only to say that I am in favor of the amendment, and hope you will succeed in its adoption before the people.

HON. SOLOMON JOHNSON, STRYKER.—You and I may and agree upon some of the propositions that might be presented time after time after they had been defeated but I am sure that we do agree that after a proposition has been defeated twice that the people ought to have a rest.

HON. JOHN ULMER, TOLEDO.—I am for the Initiative and the Referendum but the use of these two valuable rights must be within the limits of sound reason.

(SAMPLE BALLOT)

Proposed Amendments to the Constitution
ELECTION NOVEMBER 2, 1915

	YES	ARTICLE XV, SECTION 9
	NO	Prohibition of the sale and manufacture [illegible] beverages as a beverage.
	YES	ARTICLE X, SECTION 2
	NO	[illegible]
	YES	ARTICLE XII, SECTION 12
	NO	[illegible]
X	YES	ARTICLE XVI, SECTION [illegible]
	NO	[illegible]

(TAKE THIS TO THE POLLS WITH YOU)

These possible votes will [illegible] of the same proposition and thereby [illegible] should be [illegible] any measure that the people want.

CONSTITUTIONAL STABILITY LEAGUE

H. A. McKENZIE, Secretary. 8 East Broad St., Columbus, O.

THEATRES

PAULINE FREDERICK, EMOTIONAL ARTISTE SUPREME, IN SECOND SCREEN APPEARANCE, IN "SOLD."

[illegible] Frederick, [illegible] in [illegible] the Famous Players [illegible] Company's great [illegible]

Hikers!

It stands alone

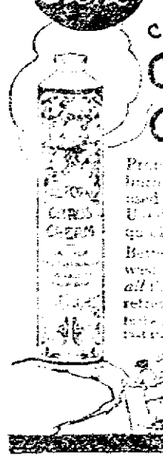

CALIFORNIA CITRUS CREAM

[illegible] 25c

[illegible] "The [illegible] City" [illegible] with the [illegible] Auditorium [illegible] and people. [illegible] made for a [illegible] on the [illegible] in the [illegible] people's [illegible] "Sold." The [illegible] exclusive dramatic [illegible] Photoplay Program [illegible] Mystic [illegible]

[illegible] Sunday [illegible]

What Is the Best Remedy For Constipation?

This is a question asked as many times each day. The answer is

Rexall Orderlies

We guarantee them to be satisfactory to you. Sold only by us, 10 cents.

Hagerty & Williams

NOTICE OF SALE OF BONDS.

Sealed proposals will be received at the office of the Auditor of the City of Coshocton, State of Ohio, until 12 o'clock noon, [illegible] November 10th, 1915, for the purchase of bonds of said City of Coshocton, Ohio, in the aggregate of Seven Thousand Five Hundred ($7500.00) Dollars, dated September 1st, 1915.

One of said bonds due and payable, March, 1st, 1917.

One of said bonds due and payable, March 1st, 1918.

One of said bonds due and payable, March 1st, 1919.

One of said bonds due and payable, March 1st, 1920.

One of said bonds due and payable, March 1st, 1921.

Two of said bonds due and payable, March 1st, 1922.

Two of said bonds due and payable, March 1st, 1923.

Two of said bonds due and payable, March 1st, 1924.

Two of said bonds due and payable, March 1st, 1925.

Two of said bonds due and payable, March 1st, 1926.

Said bonds are of the denomination of Five Hundred (500.00) Dollars each, and numbered consecutively from one to [illegible] both inclusive. Said bonds bear interest at the rate of five (5) per cent per annum, payable semi-annually, issued for the purpose of providing funds for the improvement on East Main street from the Wheeling and Lake Erie Railroad Company's Tracks to Sixth street, [illegible] under authority of the laws of Ohio, and Section [illegible] General Code of Ohio, in accordance with [illegible] ordinance entitled, "An [illegible] for the issue and disposition of the [illegible] of East Main [illegible] Wheeling and [illegible] Railroad Company's [illegible] with streets by [illegible] passed [illegible] 27th day of [illegible]

[illegible] will be sold to the [illegible] bidder [illegible] and [illegible]

[illegible] East Main street [illegible] Company Trust's [illegible] paving bonds."

Hugh Gamble,
City Auditor.

Nov. 1.

T. M. Marshall Now Leads in Auto Contest

T. Melvin Marshall is now leading in the Pastime-Dakra contest for the 1916 Maxwell automobile. The standing announced Wednesday night is as follows:

T. Melvin Marshall	19,050
E. S. Brook	19,000
James F. Wells	18,750
Miss Lolita Hoover	18,525
Miss Irene Westerfield	18,225
Miss Pearl Shaw	17,050
Miss Edna Parks	15,225
Thomas Williams	14,875
Miss Mary Wolford	14,750
Miss Florence Hentzy	13,625
Miss Alice Rice	12,650
Fred Grange	10,875
Miss Phyllis Rose	9,225
Clarence Spencer	9,050
Miss Nellie Shannon	8,950
Edwin Helske, Jr.	8,875
Louis Kuntz	8,775
Miss Garnet Mills	8,750
Miss Gertrude Ross	8,325
Lloyd Eyckhart	8,075
Alice Pope	7,375
R. A. Powelson	7,100
Miss Freda Hartman	5,650
James P. Shepler	4,725
Miss Clara B. Athey	3,875
Miss Lillian Milder	3,475
Thomas Miller	2,950
Miss Ruth Clemens	2,675
Miss Caroline Standel	2,150
Miss Ruth Lauderson	1,725
Miss Ethel Jones	1,150
Miss Kathleen Walsh	975
Miss Thelma Ward	925
Miss Marie Dougherty	700
Miss Dorothy Dawson	675
Miss Mary Gossman	600
Miss Mary Richards	600

Pass it along—Wait for our kitchen cabinet special next week. A dollar down and a dime a day. Rose Bros. Furniture Co.

PROGRAM FOR CLARK GRANGE

[illegible]

Vote for Henry L. Richardson, Republican Candidate for Mayor.

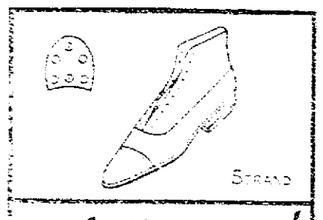

O'Sullivanized By UPHAM

No 505 BLK. No 605 TAN

Carton's

"None But Good Shoes"

You can watch the dirt in your wash disappear without doing the hard work yourself. The naptha and other harmless cleansers in

FELS NAPTHA

dissolve the grease and loosen the dirt while your clothes soak 30 minutes with Fels-Naptha, and the hard part of your weekly wash is done. No back-breaking rubbing for you to do.

Not only for washing clothes—just as wonderful for all household cleaning.

[illegible] Mrs. Warren Palmer, Tom Kirk Killer, [illegible] of [illegible] or which [illegible] Mrs. Tom Griffith.

Discussion, "How shall we [illegible] the meetings of the Grange so as to interest older people and [illegible] each [illegible] by [illegible] Kerr.

Roll call, by reading of [illegible] Help Mission" poems.

Lecture.

Program For Wakatomika Grange Meet

The following program will be given at the meeting of the Wakatomika grange, Friday night:

Song, Grange.

Roll call, My favorite apple.

Discussion, Raise, [illegible] and keeping of meat, Bert Miller, P. P. Axline.

Discussion, Meats, composition and cooking, Mrs. Victor Gray.

Recitation, Jacob Way.

Violin solo, Ray [illegible].

Discussion, "How may we have fresh vegetables during winter," Mrs. George Wright, Mrs. Clayton Chaney.

Discussion, Food value of nuts, Carl Fulks.

Discussion, Food value of fruit.

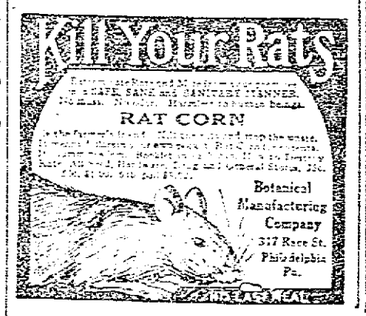

[illegible] Nelson, [illegible] Kelley, [illegible] Nelson, [illegible] All business [illegible] be passed on by the officers and the one [illegible] year are to be elected.

The Truth.

"Why don't you go to your friends? Why do you come to me to borrow money?"

"Well, I'll tell you. I don't want my good friends to know that I have to borrow money."—Detroit Free Press.

TAX-FREE IN OHIO

Ohio Cities Gas Co.

Preferred Stock

6½% NET RETURNS ON THE AMOUNT OF MONEY INVESTED AT PRESENT PRICES.

[illegible] THE OHIO CITIES GAS COMPANY offers an [illegible] opportunity for safe investment.

[illegible] Ohio Cities Gas Company has [illegible] THE OHIO CITIES GAS COMPANY offers an [illegible]

Claude Ashbrook & Co.
7 FOUNTAIN SQUARE
CINCINNATI

Start Saving Money For Your Xmas Presents

By getting one of our Pocket Savings Banks. It will help you save money. Call and get one.

Bert W. Klein

The Reliable Jeweler

"THE SHOE COMPLETE"

(Registered)

O'Sullivanized

With Heels of New Live Rubber

O'Sullivan's Heels all attached give you quicker service and a better finished shoe.

O'Sullivan's Heels are lively longer than any other heel.

"Once Worn Always Worn"

JITNEY SERVICE
FROM COSHOCTON TO WARSAW

WARSAW.
Leave Coshocton 7:00 a. m.
" Warsaw 8:00 a. m.
" Coshocton 12:00 m.
" Warsaw 1:00 p. m.
" Coshocton 5:15 p. m.
" Warsaw 6:00 p. m.
If necessary will make another trip to Warsaw.

Can accomodate 75 people to and from Warsaw during Fair Week. All runs made on scheduled time.

Starting From Star Hotel

DE TAMBLE SALES CO.

NEWSPAPER ARCHIVE®
NEWSPAPER ARCHIVE®

We Don't Intend to Quit Business

But this sale is held to raise quick cash for immediate use. You are the beneficiary. No thought of profits. A fire could not burn down price tags as we are doing in this sale. The goods are yours for almost the asking: — and wise women understand what this means.

GET HERE EARLY

While Stocks Are Complete

The greatest sale ever attempted in this vicinity. Entire Fall Stock of Ladies and Misses Coats, Suits, Dresses, Skirts and in fact Every Article in this Underselling Store is now

DOOMED

TO UTTER ANNIHILATION

Our Guaranteee

We guarantee every item herein quoted to be exactly as we represent. Should you happen to find our goods not as represented or not up to your highest expectation, you may return the goods and your money will be cheerfully refunded.

We Take The Chances. Not You.

Can We Possibly Offer You Any More?

And remember you are getting these goods at manufacturers' cost.

A combination of circumstances has forced us to the realization of the fact that we had better give away this magnificent stock of Ladies' Goods, without a penny profit than meet the inevitable ruin which must follow, if we don't get the cash

We Must Have Money to Save the Day

AND ARE READY to give you the wonderfully ruinous cut-into values enumerated on this sheet. Wise women will need no coaxing to get here quickly. They will understand that such high grade goods at these prices is better than a Christmas gift. For quick action, we have rounded this remarkable money raising sale by ten selling days. Compare the values shown here—See if they can be duplicated in this vicinity then hurry here to take them away. SALE WILL OPEN

Saturday, October 30th

At 9 O'clock A. M. Rain Or Shine

The very latest models in smart and exclusive ready-to-wear apparel awaits your inspection at a saving of fifty cents on the dollar.

Suits And Coats

Never before have we been able to show such an exclusive line of models, both in suits and coats as this season and at prices in many cases less than the cost of manufacture. THINK OF YOUR MONEY SAVING!

COATS

$8.50 to $10.00 Ladies' Coats in Wool Plaids and Fancy Mixtures, all this season's models **$4.19**

$12.50 to $15.00 Ladies Fall Coats—Plaids, Wool, Corduroys, Mixtures, Astrakhan and other fancy models, all colors **$7.39**

$16.50 to $18.00 Coats—These are exclusive styles, some are trimmed. Materials are Corduroy, Mixtures, Plushes—some silk lined **$10.39**

$22.00 and $22.50 Coats—Sample, only one of a style. Fine Scotch Plaid, Velour Stripes, Velvet, Corduroy, the smartest coats to be found in this section—and and our prices **$11.95**

$25.00 and $27.50 SAMPLE SUITS

$13.29

$15.00 New Fall Models—Suits in Wool Serges and Poplin—all colors **$7.19**

$16.50 and $18.00 New Fall Suits—Poplin, Fancy Weaves, All Wool Serges and Gabardines, all colors and lined **$9.29**

$20.00 and $22.50 Suits in all the newest materials. These suits are trimmed in the height of fashion, some are fur trimmed models to be found here at **$10.39**

An Honest Statement By An Honest Merchant

The secret of this sale is no secret at all. I am overstocked and my bills are falling due. In order to raise the necessary amount of cash, I have cut the prices so ridiculously low as to make buying irresistible This stock must be reduced regardless of cost or value. Conditions demand it. Low prices are going to do it. Every piece of merchandise, great or small, will be sacrificed. What you read in Golden's ads you find in Golden's Goods So come prepared for the greatest Bargains that I have offered at any time and you will not be dissapointed.

(Signed) ADOLPH GOLDEN

See Our Window Display For Values That Have Never Been Equalled

75 dozen of Outing Flannel Gowns, all sizes, heavy outing, 75c values at **37c**	Women's and Children's 12 1-2c Hose, all sizes at, pair **6c**
$1.00 Black Sateen Petticoats, with fitted top, limited quantity at **39c**	1000 yards of Genuine Lancaster Amron Ginghams all patterns, 8c quality, per yard **4c**

Dresses and Skirts

A golden opportunity awaits you here. The line of dresses and skirts we are showing this season have never before been equaled, and the price we quote WILL MOVE THEM RAPIDLY. OUR LOSS IS YOUR GAIN.

$5.00 Ladies' Dress Skirts, All Wool Poplin, Serges and Corduroy, all colors **$2.95**

$7.50 Ladies' All Wool Dress Skirts, Wool Poplin, Mercerized Serges and Fancy Weaves **$4.29**

$3.50 Ladies' All Wool Dress Skirts in Serges, Mixtures, Etc. **$1.89**

Skirts

Children's Coats

$2.50 Childs' Bear Skin Coats, White, Red and Blue **$1.19**

$7.50 Childs' Coats ages 6 to 14 years All Materials **$4.19**

$10.00 Ladies Silk Poplin, Serge and Silk Corduroys, all the new styles **$3.95**

$15.00 Dresses—Silk Messaline, Crepe Meteor, Crepe de Chene, Satin Beautiful Fall models **$7.95**

Includes our finest Dresses, of our entire stock. Dresses that sold at $18.00, $20.00 and $22.50 special **$10.95**

Just Like Buying Dollars For Five Dimes At These Hour Sales

LADIES' WAISTS

Silk Taffeta Waists, Lace and Embroidery trimmed **76c**

Silk Taffeta Waists, Lace and Embroidery trimmed **$1.54**

Silk Taffeta Waists, Lace and Embroidery trimmed **$2.89**

1000 yards, Bleached and Unbleached Sheeting, 10c value, per yard **3½c** (Limited Quantity)

Women's Waists, this season's styles, all sizes **19c**

75 doz. Cover-all Aprons light and dark Percales, well made 50c sale value **28c**

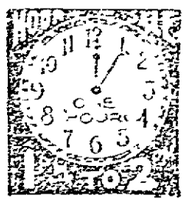

25 dozen Middy Blouses, all sizes, 75c values **33c**

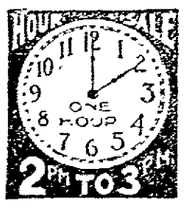

Light and Dark Prints, 7c value yard **3c** (Limited Quantity)

3 P M To 4 P M

10c Outings, light and dark patterns, a limited quantity, at the yard **5c**

COMFORTS AND BLANKETS

Silk Batting Comfort	59c
$1.75 Cotton Batting Comfort	76c
$3.00 All Wool Batting Comfort	$2.98

MUSLIN UNDERWEAR

At Auto January Prices

Gowns	18c
75c Ladies' Gowns	37c

HEAVYWEIGHT UNDERWEAR

At Light Prices

25c Ladies' Vests and Pants	19c
75c Ladies' Vests and Pants	37c
$1.25 Silk Lined Vests	79c

Sweater Coat Time

In Here, Note These Prices

Sweaters **$1.69**

Sweaters **$3.29**

Sweaters **79c**

Sweaters **39c**

CORSETS

Corsets	37c
Corsets	79c
$2.00 Corsets	$1.49

FREE FREE

ON SATURDAY

To the first 30 customers entering our store on Saturday, October 30th, a package of merchandise will be given away absolutely free.

Saturday, October 30th at, 9 A. M.

Our doors will be thrown open to the Greatest Bargain Carnival of the times; nothing ever attempted like this before.

GOLDEN'S

"The Womens Store"

Sale starts Saturday, October 30th, and lasts 10 days.

410 Main Street Coshocton, Ohio

NewspaperARCHIVE® NewspaperARCHIVE®

COSHOCTON MORNING TRIBUNE
An Independent Daily Newspaper
Entered as second class mail matter at the postoffice at Coshocton, O., under the Act of March 3, 1879.
Resolutions and obituaries are charged for at the rate of 15 cents an inch; cards of thanks at 5 cents a line.

A WOMAN ON THE SCHOOL BOARD

There is a movement on foot here in Coshocton to elect a woman to the school board. Whatever it succeeds or not, it is a sensible movement. We know of no office which women are better suited to fill than that of school director, and none for which women are more out of their sphere than politics.

A man, [illegible] to be elected to a school board, [illegible] The process of education begins in the home, [illegible] the child enters the school room. [illegible] hope to be [illegible] first [illegible] tion is well [illegible] the [illegible]

And [illegible] training is all only the [illegible] life, the most important [illegible] superintendent and teachers [illegible] portant parts.

Men are only [illegible] school work, but in the last analysis [illegible] opely accorded women in public school work, but in the last analysis [illegible] admit it. The [illegible] children [illegible] school [illegible] and short comings [illegible] district.

We [illegible] women on the [illegible] do not favor [illegible] school board [illegible] more [illegible] than this [illegible] of work and [illegible] commencement.

The next [illegible] thing to do is for the men to share the responsibility [illegible] women. The demands of the women are [illegible] modest. Never before, we are told, in the history of Coshocton, has there been a woman applicant for a place on the board of education.

Now there is [illegible] only one place, but one member ship in five. It would certainly do no harm to grant their request. We believe it would prove a positive benefit both to the board and to school affairs in general. Any organization, whether in public or in private life, gets into a rut. It may seem to run more smoothly while in the rut and most of us dislike to get out, to leave the beaten paths, to try something new.

But notwithstanding our fixed inclinations, a little shake-up now and then does us good. It will do the Coshocton school board, it will do the city schools good to make this proposed change. The woman candidate is not only a good mother, but a capable woman in the ordinary affairs of life.

To elect her will require some sacrifice on the part of the voters as her name does not appear on the ballot and will have to be written in the blank space provided on the ballot and the customary X placed before it. But it is only a little extra effort that is asked and not only the women, but common, ordinary justice and fair play join in the request.

PRESBYTERIAN GIRLS AFFILIATE WITH NATIONAL ORGANIZATION.

Sixteen young ladies of the Presbyterian church met at the manse yesterday afternoon at 4 o'clock and affiliated with the Westminster Guild for the Foreign Missionary [illegible] Mission study and band, of which most of them were [illegible] Circle, members, with the national [illegible] organization of the church, [illegible] name becoming the Frances Brown [illegible] Circle of the Westminster Guild.

The following officers were elected: President, Mildred Mellen; Secretary, Hughes; Member-at-large, Vice President, Alice Hunt; [illegible] Agnes Poole; Treasurer, Leona Reynolds; Patroness, Mrs. M. D. [illegible] and Mrs. John Dinsmore.

The Meetings will be held at the [illegible] afternoon at 4 o'clock and [illegible] Wednesdays. The Westminster Guild has for [illegible] Missionary [illegible] Mission study and [illegible] of which most of them were Missionary Giving. The Circle [illegible] this winter the new [illegible] "Crusades in Service," and [illegible] number of [illegible] of rising funds for [illegible] work. The Guild supports [illegible] Presbyterian [illegible]

You Can Enjoy Life
Eat what you want and not be troubled with indigestion if you will take a
Rexall Dyspepsia Tablet
before and after each meal. Sold only by us—25c a box.
Glegrist & Williams.

[illegible] and the Mayaguez Mission [illegible] Porto Rico, for its Home [illegible] work. The Bowling [illegible] eight young women [illegible] during [illegible]

Immediately after the business session, [illegible] dainty [illegible] The dining [illegible] attractive. In [illegible] lighted by [illegible] candles. Mrs. Boyer was [illegible] assisted in serving by Mrs. J. R. [illegible]

PEOPLES' FORUM

WANTED: MEN.

[illegible] men, men for the [illegible] Honest men, true men and pure men.

Courage alike of heart and brain
Men who have the force of spirit or strain
Men to do with muscle strong
To stand for right and put down wrong.
Good men to see, to hear, to know
And stop the flow of blood and woe.

Men at the helm to steer the tide
As ship has rugged sea we glide
Sail on, sail on O ship of state
Make us a nation strong and great.
Then give us men, not money lust
Good men to fill official trust,
Why should we care for craft or creed
When men are bought by graft and greed.

We want men, not tainted gold
To close the marts where virtue's sold;
Give us the men like sixty-one
Who stood for right and victory won,
To help misfortune, and the weak
Whose hands are clean to plead or speak,
God-like men, good Christian men
Like the MAN of Bethlehem.

E. R. Shaw.

Haxton Becomes Rural Carrier

Jesse W. Haxton, of Warsaw, has been appointed a rural mail carrier to fill the vacancy on the Warsaw route made by the resignation of Fred Wagner, who expects to attend school. Haxton received his appointment Tuesday. It will become effective November 15.

Deer Hunters Return Home

Burton Gill, Robert Huff, James Pierce and Ed Davis have returned from the Adirondacks, where Miss Leona accompanied them, where they spent the past two weeks hunting big game among the mountains. An exceptionally late fall spoiled the sport for the hunters, and only two deer were bagged. One buck was killed by Davis who brought home the head and will have it mounted as a trophy.

SOCIETY

Will Arrive Home Friday.

Mrs. Annie Irvine and Mrs. C. E. Anderson will arrive home Friday from Pittsburg where they have been visiting relatives. Mrs. Irvine has been the guest of her son Dennis Irvine and Mrs. Anderson accompanied Mr. and Mrs. Joseph Cass home two weeks ago.

Mrs. Tish Surprised.

Mrs. Harry Tish was pleasantly surprised on the occasion of her birthday anniversary, Wednesday night, when a company of relatives and friends gathered at her home, corner Vine and Sixth. In the party were: Mr. and Mrs. George Hines, Mrs. Anna Tish, Mrs. William Logan and family, Mr. and Mrs. William Kline and family, Mrs. Daniel Hudson, Mr. and Mrs. John Crawford, Mrs. Lou Loos and daughter Beverly, Mr. and Mrs. William Coner and family, Mr. and Mrs. Samuel Hines, Ruth and Leone Hines, Miss Sarah Hines, Mrs. Sarah Crawford, Miss Elizabeth Crawford, Miss Clare Martin, Miss Winifred Tish, George, Anna, Helen and Robert Tish, Harry Tish and the hostess.

Hallowe'en Party At Presbyterian Church.

The Young People's society of the Presbyterian church will have a Hallowe'en party at the church this evening. All the young people of the church and their friends are invited.

YOU TAKE YOUR PICK AT YOUR OWN PRICE OF THE GOOD DRIVERS AT HOWARD WOLFE'S BIG SALE SATURDAY OCT. 30, IN THE BIG ALLEY.

Picture of Local Girl in Magazine

In the October Harper's Bazaar there appears a picture of Miss Margaret Gallagher, daughter of Mr. and Mrs. L. P. Gallagher, of Chestnut street. Miss Gallagher is a junior at Vassar college and the picture is one of several showing the festivities of Tree day at the college.

Vote for Henry L. Richardson, Republican Candidate for Mayor.

Condition of Mrs. Kestler Very Serious

Mrs. Robert Kestler, of North Third street, was said to be in a very critical condition Wednesday night and it is feared that she may not recover. For the past few years she had been suffering from diabetes, but until Tuesday her condition was not considered serious.

Buxton To Give Talk

Rev. Roy Buxton, of Grace church, Coshocton, will speak in the interests of the city mission at Newcomerstown, starting at 7:45 Friday evening. The meeting over the issue has been [illegible] there and it is expected that a good crowd will attend to hear the talking.

LOST AND FOUND.

Late last night the police were called to chase a runaway team on Chestnut street said to have been stolen from W. J. Slater, of West Lafayette. Shortly after the team was reported to have been found [illegible]

Send the TRIBUNE to that boy or girl away at school.

A daily news-letter; better and cheaper than you can write.

Girls! Beautify Your Hair And Stop Dandruff

For 25 cents you can save your hair. In less than ten minutes you can double its beauty. Your hair becomes light, wavy, fluffy, abundant and appears as soft, lustrous and charming as a young girl's after applying some Danderine. Also try this: moisten a sponge with a little Danderine and carefully draw it through your hair, taking one small strand at a time. This will cleanse the hair of dust, dirt or excessive oil, and in just a few moments you have doubled the beauty of your hair. A delightful surprise awaits those whose hair has been neglected or is scraggy, faded, dry, brittle or thin. Besides beautifying the hair, Danderine dissolves every particle of dandruff; cleanses, purifies and invigorates the scalp, never stopping itching and falling hair, but what will please you most will be after a new week's use, when you see new hair—fine and downy at first—yes—but really new hair growing all over the scalp. If you want pretty, soft hair, and lots of it, surely get a 25-cent bottle of Knowlton's Danderine from any drug store or toilet counter and just try it.

FORNEY

(Continued From Page 1.)

a rear room of a cafe at a meeting at which McHenry, Bowers and Forney were present, was offered. It read as follows:

"I agree to give Bill and George $4,000 to put the man out of the way." While Forney was on the stand he said the "Bill" referred to in the agreement was William Bowers, and the "George" was McHenry. An effort was made by him to have the written agreement which he turned over to McHenry returned to him, asking Bowers to get it from McHenry, but he was unsuccessful. He declared he was almost driven crazy and was tired of being "blackmailed" for money.

Spent His Money.

According to the evidence of the witnesses, Bowers accompanied Forney and McHenry on the occasion of their first trip to Pittsburg in April, which was for the purpose of killing Schneider. Forney showed the "hirelings" Schneider candy shop in the Jenkins Arcade and the candy factory and the hotel where he stopped, but after he returned home the two men did not hunt him and enjoyed themselves at Forney's expense. A second trip was made to Pittsburg in May, McHenry and Bowers coming alone, and still no effort was made to bid Schneider, let alone slay him. It was then that Forney and McHenry went to Pittsburg alone, Bowers being left behind, in June and making the assault on the wealthy old man on the night of June 24, at the Anderson hotel. McHenry said he was forced into the room occupied by Schneider at the point of a revolver. They lay in wait for him, the room being darkened, and when he walked in unsuspectingly he was struck over the head with a club.

Forney Strikes Blow.

The blow was delivered by Forney, McHenry testified. They then ran from the hotel, McHenry leaving Forney on the street, rushing to the depot to get a train back to Washington. Forney, he was assigned by McHenry, after the escape warned him to return to the hotel and receive a bit by Forney just in the suffle which occurred following the assault upon Schneider, and he refused.

Two pathetic figures in the court room during the trial were the aged parents, Mr. and Mrs. Frank Forney who journeyed from Coshocton. The ever loving and devoted mother sat beside the prisoner's dock after he left the witness stand and was at the side of her son throughout the remainder of the trial. As he was taken away by the deputy sheriff to be returned to the county jail, she gave way to tears, and was led from the court room by her husband. It was a tragic day for the devoted parents.

Tells His Story.

Forney was the first witness called to the stand by District Attorney R. H. Jackson. He told of his early life, the greater part of his time being spent in Wheeling and in Indiana. After being graduated from the University of Michigan, he went to Washington, D. C., where he opened his law office. During his residence there he married the daughter of Senator Scobey. He told of his meeting McHenry, the man who had been sent to him by Charles Carlisle, a friend of his father. Bowers was a witness in a case he had and it was in his business that he became acquainted with the man he later engaged to slay his father-in-law.

Forney sat in the witness chair and told the story without any hesitation. At times his voice dropped and it was almost impossible to hear him. Several times he glanced at his mother-in-law who sat at the crowded table. He frankly admitted that he wanted to have Schneider killed.

Victim of Accident Very Sick

Mrs. Lydia English, of South Tenth street, received word Wednesday of the serious illness of her sister, Mrs. W. K. Hambleton, of Flushing. Mrs. Hambleton was injured in an accident near West Lafayette several months ago, while driving from Flushing to Coshocton and was cared for at Mrs. English's home here for several months.

Mrs. English expects to leave for Flushing Friday.

Ends Dry, Hearse or Painful Coughs Quickly
A Simple, Home-Made Remedy, Inexpensive but Unequaled

The quick and positive results given by this pleasant tasting, home-made cough syrup have caused it to be used in more homes than any other remedy. It gives almost instant relief and will usually overcome the average cough in 24 hours.

Get 2½ ounces Pinex, 50 cents worth, from any drug store, pour it into a pint bottle and fill the bottle with plain granulated sugar syrup. This makes a full pint of a family supply—at the most effective cough remedy at a cost of only 50 cents or less. You couldn't buy as much good medicine for $2.00, it couldn't be prepared, and never spoils. Full directions with Pinex.

The promptness, certainty and ease with which this Pinex Syrup overcomes a bad cough, chest or throat cold is truly remarkable. It quickly loosens a dry, hoarse or tight cough and heals and soothes a painful cough in a hurry. With a persistent loose cough it stops the formation of phlegm in the throat and bronchial tubes, thus ending the annoying hacking.

Pinex is a highly concentrated compound of genuine Norway pine extract, rich in guaiacol and is famous the world over for its splendid effect in bronchitis, whooping cough, bronchial asthma and winter coughs.

To avoid disappointment in making this, ask your druggist for "2½ ounces of Pinex," and don't accept anything else. A guarantee of absolute satisfaction, or money promptly refunded, goes with this preparation. The Pinex Co., Ft. Wayne, Ind.

Stops Any Cold In A Few Hours

Relief comes instantly.

A dose taken every two hours until three doses are taken will break a grippe misery and break up a severe cold either in the head, throat, body or limbs.

The grippe germ dwells clogged-up bowels and alimentary passages. In the bowels it causes sick headache, dizziness, nervousness, sore throat, soreness and stiff joints.

The "Bromo Quinine" Quick Cold Tablets are the best grippe remedy. Nothing else in the world gives such prompt results as "Bromo Quinine Cold Compound," which costs only 25 cents at any drug store. It acts without assistance, tastes alike, causes no disappointment. Be sure you get genuine.

FATHER IS ILL.

Charles Darling, of this city, was called to Warsaw Wednesday by the serious illness of his father, who is suffering from pneumonia.

IN SERIOUS CONDITION.

Charles Smith, aged 70, of Keene, is in a serious condition at his home. He is suffering from a severe attack of facial erysipelas.

OUR YOUNG WOMEN

are so often subject to headache—are languid, pale and nervous—because their blood is thin or insufficient. They are not really sick and hesitate to complain, but they lack that ambition and vivacity which is their birthright. They do not need drugs—but do need the tonic and nourishment in Scott's Emulsion that makes richer blood, fills hollow cheeks, suppresses nervousness and establishes strength. Nourishment alone makes blood and Scott's Emulsion is the essence of concentrated nourishment, free from wines, alcohols or opiates.

If mother or daughter is frail, pale or nervous, give her Scott's for one month and see the betterment. It has a wholesome, "nutty" flavor. Avoid substitutes. At any drug store.

Scott & Bowne, Bloomfield, N. J. 15-21

This is the Stove Polish
YOU
Should Use
IT'S different from others because more care is taken in the making and the materials used are of higher grade.
Black Silk Stove Polish
Black Silk Stove Polish Works
Sterling, Illinois
A Shine in Every Drop

Sanitary Window Ventilator

New and practical 25c and 35c.
Food Choppers, $1.25 size 75c.
Gas Stoves for the Bath Room, Sitting Room and Bed Room. $2.00, $2.50 and up.

Central Hardware Company
"The Busy Store"

THE BROOME & HERBIG CO.
SERVICE PRINT SHOP QUALITY
ALL KINDS OF PRINTING
CITIZENS 'PHONE 81
BELL 'PHONE 81
FORBES BUILDING
COSHOCTON, OHIO

Don't Forget

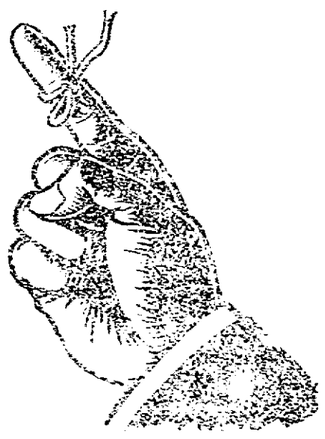

[illegible] about 2 1-2 [illegible]

[illegible] and is will[illegible] "Why keep [illegible]

[illegible] and at the same time world [illegible] the thing to do is to quit coffee and use

POSTUM
--the pure food-drink

[illegible] wheat with [illegible] molasses, this delightful beverage [illegible] the genuine coffee-like [illegible] rich in the [illegible] of the grain. Good for old and young.

Ten days' trial—a little [illegible] to do—is convincing.

"There's a Reason" for POSTUM

SUITS
Dry Cleaned & Pressed
98c
The Eureka Laundry Co.

NewspaperARCHIVE®

WANTED.

WANTED—Man who can splice a rope. Apply at this office after 5 o'clock in the evening.

EGGS WANTED—At Snyder grocery—We pay 28c doz. cash. Take your produce to Snyder grocery. The Snyder Grocery & Coffee Co., Frank Ayres, Mgr. 2 doors E. City Hall.

WANTED—The public to know that the cider press owned by M. W. Todd, Chili, O., is not closed or will not be sold as reported, but will be in operation every Tuesday, Wednesday, Thursday and Friday. The person that circulated this fictitious report is known and will be prosecuted.

WANTED—To buy second hand Ford runabout. Must be in good condition. Address P. O. Box. 255.

WANTED—To buy onions and peas. Highest market price paid. Joe Amarino & Co., 236 Main St.

WANTED—Every body to know we have genuine Chinese chop-suey every Wednesday and Saturday. Hot and cold lunch. Dan Harris Cafe.

WANTED—Potatoes and onions, highest prices paid. Coshocton Grocery Co.—Next door to Post Office.

WANTED—County and township agents to handle a Ford shock absorber. "Rapid Fire" seller at six dollars a set. Big commission. Exclusive territory. GLOBE ENGINEERING CO., South Bend, Ind.

WANTED—Roomers, 136 South Third St. Two doors from Gray Hardware Co.

WANTED—You to see my line of pianos, player pianos, sewing machines, and talking machines, before buying. W. A. Edwards, Factory Agent, 612 Main St.

HELP WANTED—Female

WANTED—All ladies to inspect new Cut Goods at my shop. Special sale on stamped gowns. Nellie Hill's Embroidery Shop. South Third St.

WANTED—Girl for general house work. Address Box No. 3, Tribune Office.

WANTED—Dining-room girl at the City hospital. Apply in person.

FOR RENT.

FOR RENT—House on Orange St. between Seventh and South Lawn—New and modern through out—Inquire 307 South Seventh street.

FOR RENT—Modern two family house just completed. Six rooms, bath and laundry; beautifully papered and decorated; gas or coal heat. Inquire 618 S. Lawn avenue.

FOR RENT—Five-room flat with bath, electric lights and gas, centrally located. Schaich building, Main street; reasonable rent. W. C. Schaich. Citz. phone 500-A.

FOR RENT—One-half of double house on Third St., near Chestnut, seven rooms and bath.

Six roomed house, corner 4th and Mulberry Streets, hot water heat and modern conveniences.

Seven roomed house at the Corner of Fourth and Elm Sts., hot water heat and modern conveniences. Snyder & Senft.

FOR RENT—Nine room brick house at the corner of Third and Locust Sts., modern, with furnace and garden. Ready November 1st. Inquire at Chas. Werner, 147 N. 3rd St., Citz. phone 478-B.

FOR RENT—Seven room house at 1207 Kenilworth Ave. available Oct. 1. Modern conveniences. Garage. Inquire Sam. H. Nicholas. Call Citz. phone No. 2 or 225.

TO RENT—7 rooms and bath, modern, 224 N. 3rd, near Chestnut. Inquire of Snyder & Senft.

FOR RENT—Six room house. Rent $15. Inquire G. H. Greene, 604 Locust St., Citz. phone 774-A.

FOR RENT—Six room house with gas, water and bath, one square from Court House on South 3rd St. Inquire A. J. Hill, 148 S. 3rd or Citz. phone 599-B.

Try an ad in the classified columns of the Tribune

LIVE STOCK

FOR SALE—One two years old Shropshire ram eligible to be registered. Ross McCullough, Fresno route 2.

FOR SALE—Beagle hound, well trained for rabbits. Lester Pretzeus, Fresno, O., R. D. 4.

FOR SALE—3 Hereford bull calves, 4 and 5 months old, large fellows; 1 male poll China hog, eligible to register; 1 Delaine and 1 Merino ram. Caton Bros., R. D. 4, Fresno, O.

FOR SALE—1 horse suitable for all work; 1 set of harness; 1 coal wagon. Will trade for cow or small driving horse. Inquire Walter Carnes, 520 N. 6th street.

For Sale—3 Black Norman Mare colts, 2 last spring colts and 1 yearling past. C. E. Emerson, Fresno, O., Bell phone 7. R. 2. West Lafayette exchange.

FOR SALE—Four two year old steers, two 2 year old heifers, one Jersey red boar, weight 250, one Chester white boar, weight 160. Parker Adams, Coshocton R. 3.

FOR SALE—Two good colts; 1 bay, 2 years old, weight 1100 and 1 gray, 3 years old weight 1300. Both broken single and double. Inquire Milan Norris, Conesville, O. Route No. 2.

FOR SALE—8 head of young cattle. Average weight 800 lbs. Chas. C. Ford, Conesville. Bell exchange.

For Sale 1 REGISTERED JERSEY BULL CALF, with plenty of Butter back of him. 2 THOROUGHBRED POLAND CHINA BOAR PIGS, the big type, prolific kind, with the papers. All to be sold at farm prices.

C. E. BROOME & SON
Both Phones. Coshocton, Ohio

FOR SALE—Delaine rams. You will never use a horned ram after using a polled. Large fellows with heavy fleeces. McCormick & Son, 1 mile east of Keene. Citz. phone.

FOR SALE—Delaine rams that will shear from 15 to 23 pounds of very good wool. Price $10.00 to $15.00. John W. Lee, route 1, Nellie, O.

FOR SALE—Delaine rams that have been bred for good form, covering and shearing qualities. J. L. Sicker & Son, Bell 100, R-6, Coshocton R. No. 4.

FOR SALE—Twenty O. I. C. pigs eight weeks old. Mrs. John Weber, Coshocton R. D. 3.

FOR SALE—Five year old driving horse, good yearling mule; yearling heifer; and yearling steer. Inquire Clarence Davis, Coshocton route 5, Bell phone 1135.

FOR SALE—Good draft mare, 1400 lbs. 15 fine wool lambs, good family broke road horse. Ask Leander Jennings, 1147 Walnut or Charles E. Jones, Coshocton R. D. 4.

S. James, of Magnolia, O., is in the city spending a few days with Mr. and Mrs. E. C. Brannfield, of South Eleventh street.

TIMES FOR HOLDING COMMON PLEAS COURT. A. D. 1916.

State of Ohio
Sixth Judicial District.

It is ordered that the terms of the Common Pleas Court of the several counties in said Judicial district, for the year 1916 be fixed as follows to wit:

Coshocton County on the 3rd day of January and the 10th day of April and the 25th day of September.

It is further ordered that said terms of court begin at 10 o'clock A. M.

James Gloyer,
Judge of Coshocton County.

Dated at Coshocton, Ohio, this 19th day of October, A. D. 1915.

The State of Ohio, Coshocton County, ss.

I, Chas B. Wilhelm, Clerk of the Common Pleas Court within and for said County, do hereby certify that the foregoing is a true copy of the order fixing the times of holding Common Pleas Court in the Sixth Judicial District for the year 1916.

In Witness Whereof, I have hereunto set my hand and affixed the seal of said Court at Coshocton, Ohio, this 20th day of October, A. D. 1915.

Chas B. Wilhelm,
Clerk of Common Pleas Court
Oct. 21, 28, Nov. 4.

PUBLIC SALE.

PUBLIC SALE

Coshocton, Ohio, one-half square from Pennsylvania depot, Saturday, October 30, 1915, beginning at 10 a. m. Closing out to quit business. I will offer at public auction my entire stock of livery, teaming and transfer business. However I will retain the funeral business. Will also offer the the livery barn, which is 60 x 80 feet, 3 doors. Basement for horses, first floor for shed room and third floor for hay space. Twenty-six horses both road and heavy, all good workers and in fair condition. 1 imported French stallion, Diamene, 4202, 16 1-2 hands high, weight 1700. A beautiful black and the most stylish actor you have ever seen. One matched pair Geldings black, Bob and Dick, 4 and 5 years old, weigh 3000. One black horse team, George and Tom 9 and 10 years old weight 2600. One black horse, Day, 7 years old, weight 1700. 1 black horse, Kind, 6 years old, Nig, weighs 1300. 1 bay horse, Ted, 8 years old, weight 1200, a good one. 1 bay mare, Maide, 8 years old, weighs 1050, a good one. 1 brown horse, Ned 8 years old, weight 1000, our stable boss. 1 brown mare, Babe, 9 years old, weighs 1000, a good one. 1 pr. sorrel geldings, Sam and Zerb, 8 and 9 years old, no better road pair in the country. 1 pr. matched bays, Hal Russell mares, 5 years old, a fine little team. 1 bay horse, Dandy, 10 years old, no better. 1 pr. bay and dun mares, 8 and 10 years old, known as the "Mountain Ponies," a wonderful long distance pair. 1 bay horse, Nick, 8 years old, a good young driver. 1 bay horse, Rube, 8 years old, a good young driver. 1 gray mare, Gyp, 12 years old, a bread winner. 1 sorrel horse, Colonel, 12 years old, a fine worker. 1 white horse, Snowball, no better made. 1 bay horse, Jim, 5 years old, a good one. 1 matched pair black coach colts, 2 and 3 years old. 1 spot pony, harness and buggy. Miscellaneous, one blood hound, Red Chief, whose reputation is well known. 2 dog shipping crates. 2 sets blood hound harness. 1 Ford auto, used one year. Carriage, Coaches, Etc., 5 cabs. 1 Riddle make, good as new. 1 coach, Riddle make, good and sound. 1 Columbus coach, good as new. 2 coaches, Sonney Bros. make. 1 depot wagon. 1 coupe. 10 buggies, some scarcely used, almost new, paint hardly scratched. 2 surries. 1 carry-all. 1 trap. 1 run-about, made by Myer. 2 light wagons. 3 heavy Birdsell wagons, good as new. 1 heavy Columbus wagon, good as new. 3 sleighs. 2 sleds, one two horse cultivator. 1 Oliver chilled breaking plow. 2 three horse hitches. 2 scrapers. 1 pr. bolster springs. 2 hay ladders. 1 flat top wagon for moving. 10 log chains. 2 pair log hooks, Shaeffer make. 4 log sleds. 5 sets heavy double work harness. 5 sets heavy double coach harness. 5 sets light double buggy harness. 12 sets light single buggy harness, robes, blankets, whips, halters, etc., etc., too numerous to mention.

Terms: All sums of $5.00 and under, cash; over $5.00 a credit of six months will be given. Notes to bear 6 percent interest, with two approved securities.

HOWARD A. WOLFE
Auctioneers: Colonel N. W. Barrett, Coshocton, Ohio. Charles O. Mercer, Walhonding, Ohio.
McConnell & Karr, Clerks.

FARMS FOR SALE.

FOR SALE—Farm, 100 acres located in Coshocton County, 1-4 mile from Spring Mountain, two dwelling houses, two small barns, one sheep barn, plenty of outbuildings, two acres of orchard, running water in every field, good spring at door. Six acres of timber; price $2600.00 if sold soon. Snyder & Senft.

FARM FOR SALE.

55 acres of level land in high state of cultivation, good 6 room house, good barn, timber, fruit, electric lights can be had, good grade and high schools, within 15 minutes walk, adjoining Port Washington. Small payment down, balance easy. Inquire—H. W. Acker, Port Washington, O.

FOR SALE—152 acres rolling hill land in good state of cultivation. Bank barn 30x70, good as new. Good 9 room dwelling. All conveniences of church, phone and mail service. This is an all round good hill farm about 9 miles north of Coshocton, in excellent community, on main road. Look at it and communicate with Frank E. Karr, Adm.

APPOINTMENT OF EXECUTOR

Estate of Rosanna Swigert, deceased.

Notice is hereby given that Frank E. Patterson has been appointed and qualified as Executor of the estate of Rosanna Swigert, deceased, late of Coshocton County, Ohio. October 11th, 1915.

FRANK ASHMAN,
Probate Judge.
Oct. 14, 21, 28.

MISCELLANEOUS.

WHEN HUNGRY—Stop at the Third street restaurant where you always get a good meal or lunch. It's where the farmers eat. Tables for ladies. Geo. Lee.

Revival services at Carnegie Library nightly beginning Saturday Oct. 30.
Evangelist Bachman.
All are invited. Bring your Bibles and let us reason together.
Committee.

NOTICE—I will make cider on Tuesday, Wednesday, Thursday and Friday during October, at Clark. B. R. Keiser.

NOTICE—Hunting, shooting and trespassing day or night is forbidden on my premises in Keene and White Eyes townships. Geo. L. Eberwine.

NOTICE—Five-roomed house for rent on Orchard street; bath and modern conveniences. Also for sale, 1 coal cook stove; 2 gas heating stoves and electric lamp. Inquire 225 N. 3rd St.

MARRY—If you are lonely. The Reliable, Confidential, Successful club has large numbers of wealthy eligible members, both sexes wishing early marriage. Description free. Mrs. Wrubel, Box 26, Oakland, Cal.

NOTICE—We remove all dead horses, cattle and hogs, free of charge. Coshocton Rendering Co., Citz. phone 851-Y.

NO HUNTING—or trespassing allowed day or night on what is known as the Hanlon farm. C. B. Olinger.

Opportunity for hustler with small capital to develop a paying business that is already started. On commission. Address Commission, Care of Tribune.

NOTICE—On account of the high price of production, the milkmen of Coshocton have agreed to raise the price of milk to eight cents per quart, on and after November 1.

NOTICE—All parties having clothing at my dry cleaning place, please call for same not later than Saturday, Oct. 30, as I am leaving town. Henry Mihder.

RELIABLE MANUFACTURER—Wants men and women to handle the best line of guaranteed hosiery, raincoats and neckwear on the market. Our proposition beats them all. Better merchandise. Larger commission for the agents. We protect you in your territory. Capital or experience not necessary. Important that you answer at once. Territory going fast. Dept., 46, Wasson Manufacturing Co., 368 Main St., Buffalo, N. Y.

PALMIST—Thomason, the palmist, tells of your friends, enemies, your secrets and troubles. Their causes and remedy in fact tells everything, see other advertisement in the same issue. Located corner Main and 6th Sts.

NOTICE

Morse recommends the Toric Lens to all wearers of Eyeglasses, optically better in every way. We keep a record of your prescription and can duplicate your broken glasses. Otis G. Morse, Optometrist. Ricketts Block, opposite Court House, Coshocton, Ohio.

NOTICE—I am an independent Candidate for Constable in Tuscarawas township. I have been Constable in Crawford township eight years. Democrat in principle. Frederick Goss.

FOR SALE—Houses

FOR SALE—A good five-room dwelling on North Eleventh street. Make a fine home or a good rental place. Cheap for cash or easy terms. Inquire of McConnell & Karr, agents.

LOST

LOST—Small black pocketbook containing about $4.85. Lost between Walnut street and Woodworth Tobacco store. Return to 637 Walnut street, or call Bell 545 Citz. 257-A. Reward.

FOR SALE—Miscellaneous

FOR SALE—Horsehoad goods, 3-piece parlor suite; parlor table; two rockers; six dining room chairs; couch; gas heater; eight yards Brussels stair carpet; iron bed; mattress and springs; terms. 315 North Tenth street.

FOR SALE—Kitchen and household furniture, stoves, chairs, stands, carpets, linoleum, shades, curtains, sweepers, pillows, pictures, etc., and other things too numerous to mention. I will be at home and any person wanting anything in this line will get a bargain. 113 S. 10th street. John Tish, Sr.

FOR SALE—Piano boxes, also Buffalo commercials. W. A. Edwards, Factory Agent. Hallet & Davis Piano Co. Salesroom with A. L. Matthews, 612 Main St.

FOR SALE—A man's bicycle, good condition. Cheap if sold at once. 907 Vine St. or phone 406-A.

FOR SALE—Corn in shock in quantities to suit buyer, located 2 miles south of Mohawk Village. John Kuhn, Warsaw, Ohio.

FOR SALE—All household goods. Will sell at a bargain if sold this week. Mrs. F. R. McKee, 828 S. Lawn Ave.

FOR SALE—School equipment including 48 sq. ft. of blackboard, bell and school furniture. Geo. Graham, Frazeysburg, Ohio, route 1.

FOR SALE—Coal cook stove in good condition, cheap if sold at once, enquire 447 North 9th, rear.

FOR SALE—1915 model Maxwell touring car, electric lights and starter. New tires. Big bargain. Inquire Quincy Dunlap, 1442 E. Main St., Coshocton O., Citz phone

FOR SALE—Apples, commencing Monday morning will retail apples this week only in large or small amounts. All staple varieties. Citz. phone 169. J. W. Almack.

FOR SALE—Gas range almost new. Will sell cheap. Also 60 ft. of lawn hose. Apply at 312 North Eleventh street.

FOR SALE.

I will sell to the highest bidder Saturday, Oct. 30, 1915, at Howard Wolfe's sale of livery stock, all my traps used in training, breaking and racing of horses, consisting of harness, boots, blankets, check bits of all kinds, bandages, hand boots, kick straps and many other articles useful to the horse owner.

Chas. Sells.

FOR SALE—Two pool tables and fixtures. Apply at corner Chestnut and Walnut streets, Cutshall and Son. Bell phone 909.

FOR SALE—Boy's blue chinchilla coat and cap size 6 years, 2 ladies' jacket suits, size 40, and other articles. 718 Main St. Citz. phone 139-B.

FOR SALE—Winter apples—Northern Spy, Red Baldwin, Newtown Pippin, Russet—Also cider. Karl F. Dickey, Citz. phone 382-B

FOR SALE—Two genuine G. T. Mandt wagons. Known the world over for strength and light draft, at a bargain for cash. J. C. Dickerson, Trinway R. D. 1.

FOR SALE—Coal heating stove in good condition. Inquire 421 North Third St. Bell phone 867.

ROOMS FOR RENT.

FOR RENT—Furnished room with hot and cold water. All modern conveniences. Good location. Inquire 655 Walnut St.

FOR RENT—Furnished rooms with modern conveniences. 212 South 5th street, first door south of the station.

FOR RENT—Two unfurnished rooms. Bath, gas and all conveniences. Private entrance. 343 N. 10th St.

FOR RENT—Two large front rooms centrally located with bath, furnace and all conveniences. Two or three gentlemen preferred. Inquire 671 Elm St.

FOR RENT—Three unfurnished rooms on Elm St., between Second and Third. All modern conveniences. Also barn suitable for two teams. Inquire 223 Elm St.

FOR RENT—Three room house of Mrs. John Pickerell. Inquire W. H. Shrigley, Rogers, O. Citizens phone.

DAILY MARKET REPORTS

East Buffalo.

East Buffalo, N. Y., Oct. 27.—Cattle—Receipts 250 head; market fairly active; lambs $6@9.40; yearlings $5@7.75; wethers $6.50@6.75; ewes $2@6; sheep, mixed $6@6.25.

Cleveland.

Cleveland, Ohio, Oct. 27.—Cattle—Receipts 150 head; market steady, choice.

Hogs—Receipts 2800 head; market is lower. Yorkers and lights $7.60; heavies and medium $7.65; pigs $6.50; roughs $6.50; stags $6.

Pittsburg.

Pittsburg, Pa., Oct. 27. Cattle—Receipts light; market steady; prime fed steers, 1300 to 1400 lbs., $9@9.10; choice fat steers, 1200 lbs. and over, $8.75@9; good to choice fat steers, 1200 lbs. or over, $8.50@8.85; fair to good fat steers, 1200 lbs. or over $8.15@8.50; plain weight steers $7.50@8; choice fat handy steers $8.25@8.50; fat butcher steers, 1100 to 1200 lbs., $7.75@8.10; fair to good do $7@7.35; common $5@6; fair to good heifers $6@6.50; good to choice cows $5.50@6; fair to choice butcher bulls $6.75@7; fair to good bulls $5.50@6.35; common to fair $4.75@5.50.

Hogs—Receipts 2500 head; market lower; heavies $7.95@8; heavy Yorkers $7.50@7.80; light Yorkers $7.25@7.50; pigs $6.50@7.25.

Sheep and Lambs—Receipts 500 head; market steady; top sheep $6.40; top lambs $9.25.

Calves—Receipts 100 head; market higher; top $11.25.

TOLEDO GRAIN

Toledo, Ohio, Oct. 27.—Wheat—Cash $1.13¾; Dec. $1.15¼; May $1.15¾.

Corn—Cash 69c; Dec. 59½; May 61½c.

Oats—Cash 39¼@39¾c; Dec. 41c; May 42⅞c.

Rye—No. 2, $1.01.

Cloverseed—Prime, cash and Oct. $12.20; Dec. $12.10; March $12.05.

Alsike—Prime, cash $10.20; Dec. $10.30; March $10.50.

Timothy—Prime, cash $3.65; Dec. $3.67½; March $3.70.

PROVISION COMPANY.

Prime heavy	$7.40@7.50
Heavy mixed	$7.25@7.35
Heavy Yorkers	$7.15@7.25
Light Yorkers	$6.50@6.75
Roughs	$5.00@5.25
Stags	$5.00@5.25

Mrs. J. Borz, formerly of this city, has moved to Camden, N. J. Her husband was formerly connected with the inlaid wood works here.

ADMINISTRATORS SALE OF REAL ESTATE.

In pursuance of an order of the Probate Court of Coshocton County, Ohio, I will offer for sale at public auction at the south door of the Court House, on the 6th day of November, 1915, at one o'clock P. M., the following described real estate belonging to the estate of William D. Lint, deceased.

Situated in the County of Coshocton, State of Ohio, and in the City of Coshocton and fore particularly described as follows:

FIRST TRACT. Being a part of lots numbered 385 and 386, according to the numbering of lots in said City, beginning at a point on the west side of North Sixth street 47 feet north of the south east corner of said lot 386, thence west 100 feet to the west line of lot 385; thence south along the west line of said of 385, 45 feet; thence east 100 feet to the east line of lot 386, thence north along said east line 45 feet to the place of beginning, said premises being located on North Sixth street and appraised at $1,800.

SECOND TRACT. Being 75 feet off of the east end of a strip of ground off and off of the north part of lots numbered 1,095, 1096 and 1097 of the Board of Trustees addition to the City of Coshocton, Ohio, as the same is marked and delineated on the recorded plat of said City. Said premises being located on South Tenth street in said City and appraised at $120.00.

Said tracts to be sold in case No. 7205, terms of sale one-third cash on day of sale, one-third in one year and one-third in two years; deferred payments to be secured by mortgage on the premises sold and bear interest at 6 per cent, or all in cash at the option of the purchaser.

George Senft, Administrator.
Geo. D. Klein, Atty.
Oct. 7, 14, 21, 28; Nov. 4.

POULTRY AND SEEDS.

Corrected by Chas. E. Lorenz wholesale and retail dealer in poultry, seeds, wool, etc., Second street.

Paying Prices.

Broilers	11c.
Chickens	10c.
Ducks, (colored)	10c
Ducks, (white)	11c
Turkey	12c.
Geese	10c

Retail Prices

Chickens	14c.
Springers	15c.
Geese	13c.
Turkeys	15c.

SEEDS.

Medium cloves	$12.00
Mammoth clover	$12.00
Sweet clover	$6.50
Alsike	$10.00
Alfalfa	$10.00@$11.50
Timothy, best quality	$4.00
Blue grass	$1.40

Coshocton Produce.

Reamer's Cash Store is paying these prices for the following:

Butter	26c.
Eggs	28c.
Potatoes	70c.
Lard	10

Grocers are selling as follows:

Butter	28c.
Creamery butter	33
Eggs	28c.
Sugar, 25 lbs. sack	$1.40
Cabbage, lb.	03c.
Lard, lb	12½
New Potatoes	85c.

CLEVELAND PRODUCE.

Butter.

Creamery, extra	29@29½
Fancy dairy	27@28

Eggs.

Fresh gathered	31c.
Seconds	20c

Cheese

American whole milk	17@17½
Swiss, fancy	22c.

COSHOCTON HAY AND SEED

A. H. Thomson & Son

These prices are paid for the following:

Hay (loose), ton	$12.00
Hay (baled), ton	15.00
Straw (baled), ton	6.00

The following are sold at the prices quoted:

Oil Meal	2.00

EDWIN E. LEE, EMPIRE MILL

These prices are paid here for the following:

Wheat	$1.00
Corn, bu.	.75
Oats, bu.	.35
Rye	.75

The following are sold at the prices quoted:

Flour, eight sack (24½ lbs.)	.80
Oots, bu.	.50
Corn meal, 10-lb. sack	.25
Corn	.95
Bran	1.40
Screenings, cwt.	1.40
Middlings	1.60
Cracked corn, cwt.	$1.90
Chop, corn and oats, cwt.	$1.90
Unbolted meal cwt.	1.90
Oil Meal, cwt	2.00
Mixed grain, cwt.	$1.90

The Twenty Payment Plan

A plan originated and operated by this Company. This plan permits the man of small means to borrow money and repay it in monthly payments so small that he will not feel them. In other words, it allows twenty months for repayment.

3 Per Cent
PER MONTH

interest is charged on monthly balances only, and the customer is privileged to make larger payments if he so desires.

This Company makes loans on furniture, pianos, horses, wagons, fixtures, etc. All security is left in the borrower's possession.

Another original feature of this Company is our "Special Death Benefit Plan." If all payments of principal and interest on his or her loan have been paid promptly when due we cancel the loan in case of the death of the borrower.

Agent in Coshocton each Thursday at Standen Hotel.

OHIO LOAN CO.
214 Masonic Temple,
Phones: Bell 1023: Auto 4534
Zanesville, Ohio.

NewspaperARCHIVE® NewspaperARCHIVE®

Mr. Coshocton County Tax Payer

You were taxed during the **THREE DRY** years to pay the cost of maintaining the **CHILDREN'S HOME** as follows:

Dry Years	Infirmary	Children's Home
1909	$12,899.32	$1,278.31
1910	16,773.89	2,563.99
1911	16,757.13	1,969.85
Total Tax Payer's Cost		$51,785.49

During the **THREE WET** years immediately following, **YOU WERE TAXED** to pay the cost of maintaining the **INFIRMARY** and the **CHILDREN'S HOME** as follows:

Wet Years	Infirmary	Children's Home
1912	$18,839.40	$2,951.89
1913	21,802.78	2,236.40
1914	29,114.14	3,507.97
Total Tax Payer's Cost		$69,545.79

IN THE THREE WET YEARS YOU WERE TAXED $17,760.30 MORE FOR THE COUNTY INFIRMARY AND THE CHILDREN'S HOME THAN IN THE THREE DRY YEARS AND THOSE IN CHARGE OF THE COUNTY INFIRMARY SAY:

AT LEAST ONE-HALF OF THE MEN IN THE COSHOCTON COUNTY INFIRMARY ARE THERE DUE TO BOOZE.

The Police Department of the city of Coshocton made 644 arrests for all causes in 1912, 750 arrests in 1913, 720 arrests in 1914 and 587 arrestsr in 1915, up to and including October 13th, of that year and

543 OUT OF THE 644 ARRESTS IN 1912,
612 OUT OF THE 750 ARRESTS IN 1913
514 OUT OF THE 720 ARRESTS IN 1914
408 OUT OF THE 587 ARRESTS IN 1915

Were Due To The Existence of Saloons in Coshocton

According to the statement of the Police Department, it cost the city of Coshocton nearly $8000 per year to maintain its police department and

APPROXIMATELY 8 OUT OF EVERY 10 ARRESTS MADE DURING THE LAST FOUR YEARS CAN BE CHARGED TO THE SALOON, AT A COST OF ABOUT $6000 PER YEAR.

$5000 of the $20,000 paid by the saloons of Coshocton for the privilege of selling booze, goes to the Safety Fund of the city to maintain the Fire and Police Departments and for the maintenance and repair of the buildings owned by the city. Divide the $5000 between the fire and police departments and the saloon pays $2500 on the $6000 it costs the city to protect the public from the saloons.

Mr. Tax Payer you are paying these bills.

COSHOCTON COUNTY DRY FEDERATION
P. E. Burt, Chairman, West Lafayette, O.

Dry Meetings

THURSDAY EVENING
OCTOBER 28.

Canal Lewisville
Tyndall
Blooming Grove Church (Jackson Tp.)
Keene
Cullison Ridge M. E. Church (Perry Tp.)
Low Gap School House (Oxford Tp.)
Adams Mills M. E. Church

FRIDAY EVENING
OCTOBER 29.

West Lafayette
West Carlisle
Ashcrafts School House (Pike Tp.)
Walhonding
Linton Mills
Millcreek Township House
West Bedford—Picture Show

SATURDAY EVENING
OCTOBER 30.

Cavello
Isleta

SUNDAY EVENING
OCTOBER 31.

Mohawk Grange Hall
Everalls Church (Oxford Tp.)
McCunes School House (Oxford Tp.)

Vote for Henry L. Richardson, Republican Candidate for Mayor.

"TIZ" FOR TIRED SORE, ACHING FEET

'Ah! what relief. No more tired feet; no more burning feet, swollen, bad smelling, sweaty feet. No more pain in corns callouses or bunions. No matter what ails your feet or what under the sun you've tried without getting relief, just use "TIZ."

"TIZ" draws out all the poisonous exudations which puff up the feet; "TIZ" is magical; "TIZ" is grand; "TIZ" will cure your foot troubles so you'll never limp or draw up your face in pain. Your shoes won't seem tight and your feet will never, never hurt or get sore, swollen or tired.

Get a 25 cent box at any drug or department store and get relief.

CONVENTION

(continued from page 1)

fected as then but the fraudulent wet vote.

"I appeal to you men," he said, "to put this amendment through for the sake of the innocent womanhood and childhood of this state. The trouble is we are not willing to pay the price to make Ohio dry. We are not willing to follow our leader in the fight for humanity through to the Garden of Gethsemane."

Convention Closes.

The Wednesday night session closed a most interesting two days' convention as a result of which the Coshocton county Sunday school organization starts off with brighter prospects for the year's work. The new officers of the organization elected at the closing Wednesday afternoon session are: president, Rev. C. H. Hoult; vice-president, I. D. Webber; secretary, Miss Nelle Sykes; treasurer, H. A. Spicer; executive and finance committee, Edward

ADVANTAGES

In Depositing Your Money With The Buckeye State Building And Loan Company, Rankin Building, 22 West Gay Street, Columbus, Ohio.

3. Besides having a safe and getting five per cent interest, you can convert your certificates into cash at any time but if you withdraw before interest [illegible] you lose the interest. This is the rule with all conservative financial institutions. Getting 5 per cent and being able at the same time to turn the cash is a great advantage. Assets $9,200,[illegible]

[illegible] Fred Gr[illegible], Rev. H. H. Davis, Rev. M[illegible], and Jas. Shoemaker; [illegible] elementary department [illegible] Rev. Sp. Burdett; superintendent [illegible] department, Mrs. Ella [illegible]; superintendent [illegible] department, Rev. Nathan E[illegible]; superintendent home department, Mrs. William Wolfe; superintendent [illegible] training [illegible], Rev. D. C. Bogle; superintendent temperance department, Rev. McCoy; and superintendent [illegible] collection department, Rev. E. O. Bowers.

DON'T FORGET THE BIG PUBLIC SALE BY HOWARD WOLFE, SAT. OCT. 30.

Cripple Girl Wants Money

Miss Charlotte S[illegible], well known cripple girl, appealed to the mayor Wednesday for aid in recovering a sum of money raised in a benefit performance at one of the movie houses some time ago. The money is now in the hands of Rev. Markley, who, she declares, will not give it to her as he fears she will squander it or get married. She declares that she has no intention of doing either but wants the money to secure medical aid for her ailment which was recently diagnosed as infantile paralysis caused by a fall in childhood which dislocated her hips. She was told by the mayor that he had no knowledge of the status of the affair which would warrant advice.

Full line Italian Silk Underwear, Vests, Union Suits, Knickerbockers and Envelope Combinations. Monroe Steele Co.

PLOTTERS ARRESTED

(continued from page 1)

has been thoroughly convinced that the German government had guilty knowledge of plots to blow up ships carrying munitions from American ports, to destroy or cripple munitions plants either by strikes or bombs, and in other ways to interfere with America's internal affairs.

Not After Higherups

Government officials today denied that they are hunting any one higher up. With this statement they closed the door to further information by ordering that the prisoners be prevented from seeing any one except their attorneys.

The department of justice, however, is much interested in learning where the money to finance Robert Fay's plot was to come from. Fay, who has confessed he came to this country to prevent shipping of munitions to the allies, yesterday said bribery was part of his plan.

"I was prepared to pay $500,000," Fay told secret service men in New York, "to Paul Seibs, government witness, or anyone else who could induce the captain of a certain Russian vessel to lose his way in mid-ocean so his cargo of copper would fall into German hands. The copper is invaluable to the allies in making munitions."

Study Secret Report

In this connection, President Wilson and justice department officials were studying a report taken from Franz Rentslen, a German secret agent by English secret service men at Plymouth. Rentslen was on his way to Berlin.

The report, prepared for the German government, showed, according to hints of its contents given by justice department agents:

The vast sums spent by German secret agents in this country to influence sentiment and to stop munitions shipments to the allies.

What has been done and what ought to be done to cripple shipping facilities in New York.

What has been done, the cost of it, and what ought to be done in keeping Mexico stirred up.

Wash Kid Gloves on sale $1.00 and $1.50 pair. Monroe Steele Co.

Dr. Lower on Program

Dr. J. D. Lower, of this city will go to Steubenville today to attend the Twelfth Annual Fall meeting of the Seventh District Medical Society which will meet at the Imperial hotel in that city. Dr. Lower will deliver an address before the assembly on "The Use of Benzol in the Treatment of Leukaemia." It is expected that Coshocton county will also be represented by several physicians.

The program of the meeting is as follows:

Call to Order, By President, Dr. J. E. Miller.

Congenital Abnormalities of the Circulation, Dr. Frank Winders, Columbus, Ohio.

Intelligent Co-Operation, Dr. W. H. White, Chief Medical Examiner, Industrial Commission of Ohio.

The use of Benzol in the Treatment of Leukaemia, Dr. J. D. Lower, Coshocton, Ohio.

Indications for Removal of the Eye, Dr. J. R. Mossgrove, Steubenville, Ohio.

Hodgkins Disease, Dr. L. P. Ring, Shadyside, Ohio.

Some Fracture Considerations, Dr. H. A. Coleman, New Philadelphia, Ohio.

DID YOU READ THE AD OF THE BIG PUBLIC SALE IN THE BIG ALLEY SAT. OCT. 30, BY HOWARD WOLFE.

POLITICAL ADVERTISEMENT

Republican City Ticket

For Mayor, Henry L. Richardson.

For Solicitor, Harry L. Lybarger.

For Auditor, Evan O. Evans.

For Treasurer, Raymie S. Curtis.

For President of Council, C. H. Magruder.

For Councilmen-at-Large, Hamilton Browning, H. B. Smith and Melvin McKinley

For Ward Councilmen, Ward 1, Howard Norris; Ward 2, Charles Crown; Ward 3, E. W. Heinke; Ward 4, Jas. McDonald.

For Assessors, Ward 1, C. G. Smith, Ward 2, H. H. Shrigley; Ward 3, C. E. Wells; Ward 4, Wm. McCullough.

. . . . OSTEOPATHY.
Dr. D. C. Westfall, the Munn Bldg. Office hours 9 to 12 and 2 to 5. Citizens phone Res. 601-A. Office 717.

Supreme Satisfaction of Perfect Foot Comfort

is assured you when you wear a pair of our high quality Shoes.

Styles for men and women, $2.50 to $5.00.

Children's styles, 50c up to $2.50.

BRENDEL BROS
Fitters of Feet

KIRK'S FLAKE WHITE SOAP

5¢

WASHES CLOTHES EASILY IN COLD WATER

Come in and get one of

Our Pocket Savings Bank

They Are Free
We will also explain our plan to you.

Bert W. Klein
The Reliable Jeweler
512 Main St.

The Coshocton Grocery

The home of
Quality

Both Phones

THE HOME BUILDING ASSOCIATION COMPANY OF NEWARK, OHIO

The Value Of Certainty

An investment the safety of which is questionable is a source of worry.

It keeps a man on "needles and pins," lessens his capacity to concentrate on his regular business.

But an investment that is absolutely SAFE, one that you are CERTAIN is always going to be safe, is a tonic to hold to an encouragement in every effort. It stands for extra hours and more strong grasp on your affairs.

Money here is safe of its first returns.

You KNOW it is safe.

You are saving and [illegible]

4% OLD HOME

Mrs. Mary Harris Armour

of Macon, Georgia

"The Georgia Cyclone"

Will Speak in Coshocton

Saturday Evening, October 30th

AT

SIXTH STREET THEATRE, 8:00 P. M.

Eloquent National Advocate of Prohibition

Men and Women Invited to Attend

No Collection — No Admission Charged

Coshocton County Dry Federation
P. E. Burt Chairman, W. Lafayette, O.

MYSTIC TODAY Paramount Day. The Best In Pictures. Another New Star for Coshocton Critics

PAULINE FREDERICK

"SOLD" Read the notice on Second Page of Today's Paper. In addition GOOD VAUDEVILLE. Friday, The Great Melodrama "AFTER DARK"

NEWSPAPERARCHIVE® NEWSPAPERARCHIVE®